



جباتن فرانچن ايكونومي دان ستاتيستيك  
DEPARTMENT OF ECONOMIC PLANNING AND STATISTICS  
MINISTRY OF FINANCE AND ECONOMY  
BRUNEI DARUSSALAM

# ANGGARAN PENDUDUK

# 2025

# *POPULATION ESTIMATES*



## ANGGARAN PENDUDUK, 2025 POPULATION ESTIMATES, 2025

<b>Anggaran Penduduk</b> <i>Population Estimates</i>
<b>458,600</b> orang <i>persons</i>
<b>Kadar Pertumbuhan Tahunan</b> <i>Annual Growth Rate</i>
<b>0.7%</b>

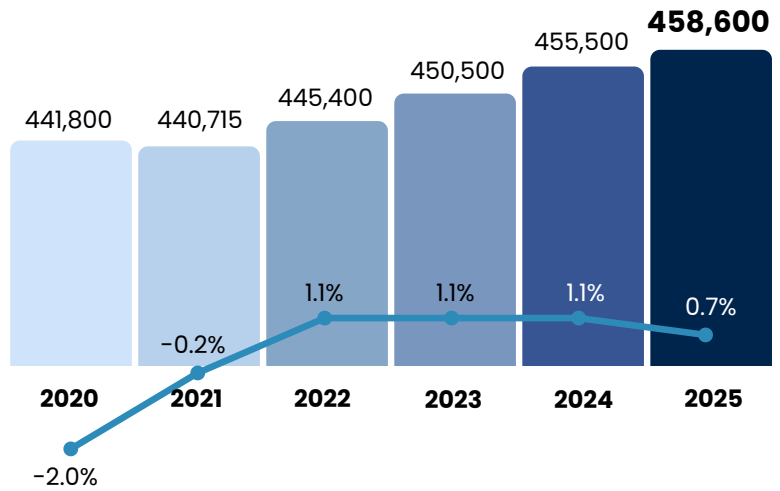

### Jantina *Sex*



Lelaki  
*Male*

**244,800**  
53.4%



Perempuan  
*Female*

**213,800**  
46.6%

### Taraf Penduduk *Residential Status*

Rakyat Brunei  
*Brunei Citizens*



**351,700**  
76.7%

Penduduk Tetap  
*Permanent Residents*



**26,500**  
5.8%

Penduduk Sementara  
*Temporary Residents*



**80,400**  
17.5%

### Daerah *District*

Brunei Muara

**332,700**  
72.5%

Tutong

**48,500**  
10.6%

Belait

**67,900**  
14.8%

Temburong

**9,500**  
2.1%

### Bangsa *Race*



Melayu  
*Malay*

**337,200**  
73.5%

Cina  
*Chinese*

**44,500**  
9.7%

Lain-Lain  
*Others*

**76,900**  
16.8%

### Kumpulan Umur *Age Group*



**00-14 years**

**90,800**  
19.8%



**15-64 years**

**331,500**  
72.3%

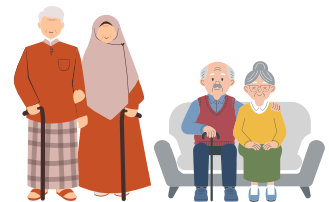

**65+ years**

**36,300**  
7.9%

# ANGGARAN PENDUDUK, 2025

## POPULATION ESTIMATES, 2025

	Size dan Petumbuhan Penduduk Population Size and Growth												
	Tahun Year				Jumlah Penduduk Total Population				Kadar Pertumbuhan Tahunan (%) Annual Growth Rate (%)				
	2020		2021		2022		2023		2024		2025		
	Bilangan Number	Peratus Percentage	Bilangan Number	Peratus Percentage	Bilangan Number	Peratus Percentage	Bilangan Number	Peratus Percentage	Bilangan Number	Peratus Percentage	Bilangan Number	Peratus Percentage	
	441,800	100.0	440,715	100.0	445,400	100.0	450,500	100.0	455,500	100.0	458,600	100.0	TOTAL POPULATION
<b>Mengikut Jantina</b>													<b>By Sex</b>
Lelaki	236,000	53.4	232,194	52.7	235,000	52.8	237,700	52.8	240,700	52.8	244,800	53.4	Male
Perempuan	205,800	46.6	208,521	47.3	210,400	47.2	212,800	47.2	214,800	47.2	213,800	46.6	Female
<b>Mengikut Taraf Penduduk</b>													<b>By Residential Status</b>
Rakyat Brunei	332,200	75.2	333,669	75.7	338,300	76.0	342,300	76.0	346,500	76.1	351,700	76.7	Brunei Citizens
Penduduk Tetap	25,700	5.8	25,834	5.9	25,800	5.8	26,000	5.8	26,300	5.8	26,500	5.8	Permanent Residents
Penduduk Sementara	83,900	19.0	81,212	18.4	81,300	18.2	82,200	18.2	82,700	18.1	80,400	17.5	Temporary Residents
<b>Mengikut Daerah</b>													<b>By District</b>
Brunei Muara	319,300	72.3	318,530	72.3	322,400	72.4	326,000	72.4	329,900	72.4	332,700	72.5	Brunei Muara
Belait	65,700	14.9	65,531	14.9	66,100	14.8	66,900	14.8	67,500	14.8	67,900	14.8	Belait
Tutong	47,300	10.7	47,210	10.7	47,400	10.7	48,000	10.7	48,500	10.7	48,500	10.6	Tutong
Temburong	9,500	2.1	9,444	2.1	9,500	2.1	9,600	2.1	9,600	2.1	9,500	2.1	Temburong
<b>Mengikut Kumpulan Umur</b>													<b>By Age Group</b>
15 tahun ke bawah	91,900	20.8	90,376	20.5	91,500	20.5	91,200	20.2	90,700	19.9	90,800	19.8	Under 15 years
15-64 tahun	323,200	73.2	322,445	73.2	325,200	73.0	328,000	72.8	331,700	72.8	331,500	72.3	15-64 years
65 tahun ke atas	26,700	6.0	27,894	6.3	28,700	6.5	31,300	7.0	33,100	7.3	36,300	7.9	65 years and over
<b>Mengikut Bangsa</b>													<b>By Race</b>
Melayu	324,000	73.3	297,016	67.4	327,300	73.5	332,100	73.8	335,500	73.7	337,200	73.5	Malay
Cina	42,300	9.6	42,132	9.6	42,300	9.5	43,400	9.6	43,800	9.6	44,500	9.7	Chinese
Lain-lain	75,500	17.1	101,567	23.0	75,800	17.0	75,000	16.6	76,200	16.7	76,900	16.8	Others

Nota/Notes:

1. Tahun 2021 adalah tahun banci / Year 2021 is census year

2. Jumlah peratus mungkin tidak selaras kerana angka digenapkan / Total percentage may not tally due to rounding

Sumber: Jabatan Perancangan Ekonomi dan Statistik (JPES)

Source: Department of Economic Planning and Statistik (DEPS)

## **Pendahuluan**

**Laporan Anggaran Penduduk Tahun 2025** ini memaparkan data mengenai anggaran jumlah penduduk serta ciri-ciri utama demografi penduduk di Negara Brunei Darussalam pada tahun 2025. Anggaran ini adalah berasaskan data daripada Banci Penduduk dan Perumahan (BPP) 2021 dengan mengambil kira komponen utama perubahan penduduk, iaitu kelahiran dan kematian sebagai kenaikan semulajadi (*natural increase*), serta penghijrahan bersih (*net migration*).

## **Saiz dan Pertumbuhan Penduduk**

Anggaran jumlah penduduk di Negara Brunei Darussalam pada tahun 2025 ialah 458,600 orang, meningkat berbanding dengan 455,500 orang pada tahun 2024. Ini menunjukkan peningkatan sebanyak 0.7 peratus bagi tempoh 2024-2025, berbanding dengan peningkatan sebanyak 1.1 peratus bagi tempoh 2023-2024.

Kadar nisbah jantina pada tahun 2025 adalah seramai 114.5 orang lelaki bagi setiap 100 orang perempuan. Oleh itu, penduduk lelaki merangkumi 53.4 peratus (244,800 orang) daripada jumlah penduduk.

## **Taraf Penduduk**

Rakyat Brunei menyumbang bahagian terbesar iaitu 76.7 peratus (351,700 orang) daripada jumlah penduduk. Agihan Penduduk Tetap dan Penduduk Sementara masing-masing ialah 5.8 peratus (26,500 orang) dan 17.5 peratus (80,400 orang).

## **Taburan Geografi**

Daerah Brunei Muara mencatatkan bilangan penduduk tertinggi sebanyak 72.5 peratus (332,700 orang) daripada jumlah penduduk, diikuti oleh Daerah Belait dengan 14.8 peratus (67,900 orang), Daerah Tutong dengan 10.6 peratus (48,500 orang) dan Daerah Temburong dengan 2.1 peratus (9,500 orang). Secara keseluruhan, Negara Brunei Darussalam mempunyai kepadatan penduduk seramai 79.5 orang bagi setiap kilometer persegi.

### **Taburan Umur**

Mengikut taburan umur, kira-kira 19.8 peratus (90,800 orang) daripada jumlah penduduk berumur di bawah 15 tahun, 72.3 peratus (331,500 orang) adalah penduduk berumur 15-64 tahun dan 7.9 peratus (36,300 orang) adalah penduduk yang berumur 65 tahun dan ke atas. Umur penengah (*median*) penduduk pada tahun 2025 adalah 32.8 tahun, meningkat sedikit berbanding 32.4 tahun pada tahun 2024.

### **Bangsa**

Bangsa Melayu merupakan komuniti terbesar di negara ini dengan agihan sebanyak 73.5 peratus (337,200 orang) daripada jumlah penduduk. Bangsa Cina dan lain-lain bangsa masing-masing merangkumi 9.7 peratus (44,500 orang) dan 16.8 peratus (76,900 orang) daripada jumlah penduduk.

## **Introduction**

*The Report of the Population Estimates 2025 presents data on the estimated population size and key demographic characteristics of Brunei Darussalam in 2025. The estimates are based on data from the Population and Housing Census (BPP) 2021, taking into account the main components of population change, i.e. births and deaths for natural increase, as well as net migration.*

### **Population Size and Growth**

*The estimated total population of Brunei Darussalam in 2025 was 458,600 persons, an increase from 455,500 persons in 2024. This represented an annual increase rate of 0.7 per cent during the 2024-2025 period, compared to an annual growth rate of 1.1 per cent during the 2023-2024 period.*

*The sex ratio in 2025 was 114.5 males for every 100 females. Accordingly, the male population accounted for 53.4 per cent (244,800 persons) of the total population.*

### **Residential Status**

*Brunei Citizens accounted for the largest share, representing 76.7 per cent (351,700 persons) of the total population. The distribution of Permanent Residents and Temporary Residents were 5.8 per cent (26,500 persons) and 17.5 per cent (80,400 persons) respectively.*

### **Geographic Distribution**

*Brunei Muara District recorded the highest population, accounting for 72.5 per cent (332,700 persons) of the total population. This was followed by Belait District with 14.8 per cent (67,900 persons), Tutong District with 10.6 per cent (48,500 persons) and Temburong District with 2.1 per cent (9,500 persons). Overall, Brunei Darussalam had a population density of 79.5 persons per square kilometer.*

### **Age Distribution**

*By age distribution, approximately 19.8 per cent (90,800 persons) of the population were below 15 years of age, 72.3 per cent (331,500 persons) were aged 15-64 years and 7.9 per cent (36,300 persons) were aged 65 years and over. The median age of the population in 2025 was 32.8 years, slightly higher than 32.4 years in 2024.*

### **Race**

*Malay formed the largest community in the country, accounting for 73.5 per cent (337,200 persons) of the total population. The Chinese and other races accounted for 9.7 per cent (44,500 persons) and 16.8 per cent (76,900 persons), respectively.*

## Konsep dan Definisi

Berikut ialah beberapa konsep dan definisi yang digunakan dalam laporan ini:

### Kadar Pertumbuhan Purata Penduduk Tahunan:

Kadar pertumbuhan purata penduduk tahunan dikira seperti berikut:

$$r = \frac{[\ln (\frac{P_{t+n}}{P_t})]}{n} \times 100$$

di mana

- $r$  ialah kadar pertumbuhan purata penduduk tahunan
- $n$  ialah bilangan tahun yang tepat di antara tahun  $t$  dan tahun  $t+n$
- $P_t$  ialah penduduk pada tahun  $t$
- $P_{t+n}$  ialah penduduk pada tahun  $t+n$
- $\ln$  ialah logaritma asli

### Nisbah Jantina:

Nisbah jantina ialah bilangan lelaki bagi setiap 100 orang perempuan.

### Kepadatan Penduduk:

Kepadatan penduduk bagi satu kilometer persegi ialah nisbah penduduk sesebuah kawasan yang tertentu kepada keluasan kilometer persegi bagi kawasan yang sama.

## Concepts and Definitions

The following are some concepts and definitions used in this report:

### Average Annual Population Growth Rate:

The average annual population growth rate is calculated as:

$$r = \frac{[\ln (\frac{P_{t+n}}{P_t})]}{n} \times 100$$

where

- $r$  is the average annual population growth rate
- $n$  is the exact number of years between year  $t$  and year  $t+n$
- $P_t$  is the population at the year  $t$
- $P_{t+n}$  is the population at the year  $t+n$
- $\ln$  is the natural logarithm

### Sex Ratio:

The sex ratio is the number of males per 100 females.

### Population Density:

The density of persons per square kilometre is the ratio of the population of a given area to the number of square kilometres in the same area.

**Taraf Penduduk:**

Taraf penduduk ialah taraf orang berkenaan yang berhubungkait dengan undang-undang imigresen negara ini.

Kategori taraf penduduk ialah:

- i) Rakyat Brunei, iaitu pemegang kad pengenalan kuning;
- ii) Penduduk Tetap, iaitu pemegang kad pengenalan ungu; dan
- iii) Penduduk Sementara, iaitu pemegang kad pengenalan hijau.

**Umur Penengah (*Median*):**

Umur penengah (*median*) bagi penduduk ialah umur yang membahagikan penduduk kepada dua kumpulan bersamaan saiz, di mana separuh dari jumlah penduduk adalah lebih muda dari umur ini, dan yang separuh lagi lebih tua.

**Bangsa:**

Melayu Brunei secara rasmi terdiri dari puak asli Melayu, iaitu Brunei, Tutong, Belait, Kedayan, Dusun, Bisaya dan Murut.

Cina merujuk kepada penduduk dalam kumpulan etnik Cina, sementara lain-lain bangsa meliputi penduduk yang tidak termasuk di dalam kumpulan bangsa Melayu dan Cina.

Bagi anggaran penduduk tahun 2018, 2019, 2020, 2022, 2023, 2024 dan 2025, Melayu mengandungi Melayu Brunei dan Melayu daripada lain-lain negara. Dalam tahun 2021, Melayu mengandungi Melayu Brunei sahaja.

***Residential Status:***

*Residential Status is the status of the person in relation to the immigration laws of the country.*

*The categories of residential status are:*

- i) Brunei Citizen, i.e. holder of yellow identity card;*
- ii) Permanent Resident, i.e. holder of purple identity card; and*
- iii) Temporary Resident, i.e. holder of green identity card.*

***Median Age:***

*The median age of a population is that age that divides a population into two groups of the same size, such that half the total population is younger than this age, and the other half older.*

***Race:***

*Brunei Malay comprises of Brunei, Tutong, Belait, Kedayan, Dusun, Bisaya and Murut.*

*Chinese refers to all persons who belong to the Chinese ethnic group, while others consists of the rest of the population not included in the Malay and Chinese racial groups.*

*For population estimates in 2018, 2019, 2020, 2022, 2023, 2024 and 2025, Malays consisted of Brunei Malay and Malay of other countries. In 2021, Malay consisted of Brunei Malay only.*

## Sumber

Bagi kenaikan semulajadi, anggaran disediakan berasaskan maklumat kelahiran dan kematian yang diperolehi daripada sumber data pentadbiran (*administrative data*) iaitu daripada Jabatan Imigresen dan Pendaftaran Kebangsaan, Kementerian Hal Ehwal Dalam Negeri.

Manakala, bagi penghijrahan bersih (*net migration*), anggaran disediakan berasaskan bilangan orang yang masuk dan keluar negara dalam tempoh masa tertentu. Khususnya bagi penghijrahan warga asing, JPES telah menggunakan sumber data pentadbiran yang bersesuaian di antaranya maklumat kad pengenalan yang dikeluarkan oleh Jabatan Imigresen dan Pendaftaran Kebangsaan, Kementerian Hal Ehwal Dalam Negeri; dan maklumat mengenai permohonan surat akuan belajar (pas penuntut) bagi warganegara asing dari Jabatan Sekolah-Sekolah, Kementerian Pendidikan.

## Source

*For natural increase, estimates are prepared based on birth and death information obtained from administrative data sources, which is from the Immigration and National Registration Department, Ministry of Home Affairs.*

*Whereas, net migration estimates are based on the number of persons entering and leaving the country over a certain period of time. Particularly for the foreign migration, DEPS has used relevant administrative data sources, including identity card information from the Immigration and National Registration Department, Ministry of Home Affairs, and information on the application of student's pass for foreigners from the Department of Schools, Ministry of Education.*

# **Anggaran Penduduk**

*Population Estimates*

**2025**

**Jadual-Jadual Lampiran**

---

*Appendix Tables*

**Jadual 1: Anggaran Penduduk mengikut Kumpulan Umur dan Jantina, 2024 dan 2025**

Table 1: Population Estimates by Age Group and Sex, 2024 and 2025

Kumpulan Umur Age Group	2024			2025		
	Orang Persons	Lelaki Male	Perempuan Female	Orang Persons	Lelaki Male	Perempuan Female
00-04	30,200	15,500	14,700	30,200	15,500	14,700
05-09	29,800	15,300	14,500	29,400	15,100	14,300
10-14	30,700	15,900	14,800	31,200	16,200	15,000
15-19	30,100	15,700	14,400	29,800	15,300	14,500
20-24	39,700	21,800	17,900	38,300	21,300	17,000
25-29	42,500	24,100	18,400	42,600	24,500	18,100
30-34	42,900	24,100	18,800	42,400	24,000	18,400
35-39	41,500	23,200	18,300	41,500	23,600	17,900
40-44	37,700	20,600	17,100	37,800	21,300	16,500
45-49	32,700	17,100	15,600	33,500	18,100	15,400
50-54	27,300	14,000	13,300	27,600	14,500	13,100
55-59	20,900	10,200	10,700	21,200	10,400	10,800
60-64	16,400	7,900	8,500	16,800	8,000	8,800
65-69	13,500	6,500	7,000	14,400	7,100	7,300
70-74	9,400	4,300	5,100	10,200	4,700	5,500
75-79	5,300	2,400	2,900	6,000	2,700	3,300
80-84	3,000	1,200	1,800	3,300	1,400	1,900
85+	1,900	900	1,000	2,400	1,100	1,300
<b>Jumlah/Total</b>	<b>455,500</b>	<b>240,700</b>	<b>214,800</b>	<b>458,600</b>	<b>244,800</b>	<b>213,800</b>

Sumber: Laporan Anggaran Penduduk 2025

Source: Report of the Population Estimates 2025

**Jadual 2: Anggaran Penduduk mengikut Bangsa, Daerah dan Jantina, 2024 dan 2025**

Table 2: Population Estimates by Race, District and Sex, 2024 and 2025

Bangsa Race	Jantina Sex	2024					2025				
		Daerah / District					Daerah / District				
		Jumlah Total	Brunei Muara	Belait	Tutong	Temburong	Jumlah Total	Brunei Muara	Belait	Tutong	Temburong
Melayu Malay	Orang Persons	335,500	251,100	40,200	38,100	6,100	337,200	252,900	40,300	38,000	6,000
	Lelaki Male	177,100	132,300	21,500	20,000	3,300	180,000	135,000	21,800	20,000	3,200
	Perempuan Female	158,400	118,800	18,700	18,100	2,800	157,200	117,900	18,500	18,000	2,800
Cina Chinese	Orang Persons	43,800	29,200	11,600	2,600	400	44,500	29,700	11,800	2,600	400
	Lelaki Male	22,900	15,500	6,000	1,200	200	23,500	15,900	6,200	1,200	200
	Perempuan Female	20,900	13,700	5,600	1,400	200	21,000	13,800	5,600	1,400	200
Lain-lain Others	Orang Persons	76,200	49,600	15,700	7,800	3,100	76,900	50,100	15,800	7,900	3,100
	Lelaki Male	40,700	27,500	8,000	3,800	1,400	41,300	27,900	8,100	3,900	1,400
	Perempuan Female	35,500	22,100	7,700	4,000	1,700	35,600	22,200	7,700	4,000	1,700
Jumlah Total	Orang Persons	455,500	329,900	67,500	48,500	9,600	458,600	332,700	67,900	48,500	9,500
	Lelaki Male	240,700	175,300	35,500	25,000	4,900	244,800	178,800	36,100	25,100	4,800
	Perempuan Female	214,800	154,600	32,000	23,500	4,700	213,800	153,900	31,800	23,400	4,700

Sumber: Laporan Anggaran Penduduk 2025

Source: Report of the Population Estimates 2025

**Jadual 3: Anggaran Penduduk mengikut Taraf Penduduk, Bangsa dan Jantina, 2024 dan 2025**

Table 3: Population Estimates by Residential Status, Race and Sex, 2024 and 2025

Taraf Penduduk <i>Residential Status</i>	Jantina <i>Sex</i>	2024				2025			
		Bangsa / Race				Bangsa / Race			
		Jumlah <i>Total</i>	Melayu <i>Malay</i>	Cina <i>Chinese</i>	Lain-lain <i>Others</i>	Jumlah <i>Total</i>	Melayu <i>Malay</i>	Cina <i>Chinese</i>	Lain-lain <i>Others</i>
<b>Rakyat Brunei</b> <i>Brunei Citizen</i>	<b>Orang</b> <i>Persons</i>	346,500	255,500	33,100	57,900	351,700	258,900	33,900	58,900
	<b>Lelaki</b> <i>Male</i>	174,700	128,700	16,500	29,500	177,400	130,700	16,900	29,800
	<b>Perempuan</b> <i>Female</i>	171,800	126,800	16,600	28,400	174,300	128,200	17,000	29,100
<b>Penduduk Tetap</b> <i>Permanent Resident</i>	<b>Orang</b> <i>Persons</i>	26,300	19,100	2,700	4,500	26,500	19,100	2,800	4,600
	<b>Lelaki</b> <i>Male</i>	12,200	8,800	1,200	2,200	12,300	8,700	1,300	2,300
	<b>Perempuan</b> <i>Female</i>	14,100	10,300	1,500	2,300	14,200	10,400	1,500	2,300
<b>Penduduk Sementara</b> <i>Temporary Resident</i>	<b>Orang</b> <i>Persons</i>	82,700	60,900	8,000	13,800	80,400	59,200	7,800	13,400
	<b>Lelaki</b> <i>Male</i>	53,800	39,600	5,200	9,000	55,100	40,600	5,300	9,200
	<b>Perempuan</b> <i>Female</i>	28,900	21,300	2,800	4,800	25,300	18,600	2,500	4,200
<b>Jumlah</b> <i>Total</i>	<b>Orang</b> <i>Persons</i>	455,500	335,500	43,800	76,200	458,600	337,200	44,500	76,900
	<b>Lelaki</b> <i>Male</i>	240,700	177,100	22,900	40,700	244,800	180,000	23,500	41,300
	<b>Perempuan</b> <i>Female</i>	214,800	158,400	20,900	35,500	213,800	157,200	21,000	35,600

Sumber: Laporan Anggaran Penduduk 2025  
Source: Report of the Population Estimates 2025

**Jadual 4: Anggaran Penduduk mengikut Taraf Penduduk, Daerah dan Jantina, 2024 dan 2025**

Table 4: Population Estimates by Residential Status, District and Sex, 2024 and 2025

Taraf Penduduk <i>Residential Status</i>	Jantina <i>Sex</i>	2024					2025				
		Daerah / <i>District</i>					Daerah / <i>District</i>				
		Jumlah <i>Total</i>	Brunei Muara	Belaif	Tutong	Temburong	Jumlah <i>Total</i>	Brunei Muara	Belaif	Tutong	Temburong
<b>Rakyat Brunei</b> <i>Brunei Citizen</i>	<b>Orang</b> <i>Persons</i>	346,500	251,100	45,000	42,500	7,900	351,700	255,300	45,700	42,700	8,000
	<b>Lelaki</b> <i>Male</i>	174,700	126,600	22,700	21,400	4,000	177,400	128,800	23,100	21,500	4,000
	<b>Perempuan</b> <i>Female</i>	171,800	124,500	22,300	21,100	3,900	174,300	126,500	22,600	21,200	4,000
<b>Penduduk Tetap</b> <i>Permanent Resident</i>	<b>Orang</b> <i>Persons</i>	26,300	14,000	9,900	1,500	900	26,500	14,500	9,900	1,400	700
	<b>Lelaki</b> <i>Male</i>	12,200	6,500	4,600	700	400	12,300	6,800	4,600	600	300
	<b>Perempuan</b> <i>Female</i>	14,100	7,500	5,300	800	500	14,200	7,700	5,300	800	400
<b>Penduduk Sementara</b> <i>Temporary Resident</i>	<b>Orang</b> <i>Persons</i>	82,700	64,800	12,600	4,500	800	80,400	62,900	12,300	4,400	800
	<b>Lelaki</b> <i>Male</i>	53,800	42,200	8,200	2,900	500	55,100	43,200	8,400	3,000	500
	<b>Perempuan</b> <i>Female</i>	28,900	22,600	4,400	1,600	300	25,300	19,700	3,900	1,400	300
<b>Jumlah</b> <i>Total</i>	<b>Orang</b> <i>Persons</i>	455,500	329,900	67,500	48,500	9,600	458,600	332,700	67,900	48,500	9,500
	<b>Lelaki</b> <i>Male</i>	240,700	175,300	35,500	25,000	4,900	244,800	178,800	36,100	25,100	4,800
	<b>Perempuan</b> <i>Female</i>	214,800	154,600	32,000	23,500	4,700	213,800	153,900	31,800	23,400	4,700

Sumber: Laporan Anggaran Penduduk 2025

Source: Report of the Population Estimates 2025

**Jadual 5a: Anggaran Penduduk mengikut Kumpulan Umur, Taraf Penduduk dan Jantina, 2024**

Table 5a: Population Estimates by Age Group, Residential Status and Sex, 2024

2024												
Kumpulan Umur Age Group	Jumlah Total			Rakyat Brunei Brunei Citizen			Penduduk Tetap Permanent Resident			Penduduk Sementara Temporary Resident		
	Orang Persons	Lelaki Male	Perempuan Female	Orang Persons	Lelaki Male	Perempuan Female	Orang Persons	Lelaki Male	Perempuan Female	Orang Persons	Lelaki Male	Perempuan Female
00-04	30,200	15,500	14,700	27,300	14,100	13,200	700	300	400	2,200	1,100	1,100
05-09	29,800	15,300	14,500	26,300	13,600	12,700	500	200	300	3,000	1,500	1,500
10-14	30,700	15,900	14,800	27,500	14,300	13,200	1,000	500	500	2,200	1,100	1,100
15-19	30,100	15,700	14,400	27,400	14,300	13,100	1,200	600	600	1,500	800	700
20-24	39,700	21,800	17,900	31,400	16,100	15,300	1,600	800	800	6,700	4,900	1,800
25-29	42,500	24,100	18,400	32,000	16,600	15,400	1,300	700	600	9,200	6,800	2,400
30-34	42,900	24,100	18,800	30,800	15,800	15,000	1,500	900	600	10,600	7,400	3,200
35-39	41,500	23,200	18,300	27,400	14,000	13,400	1,800	1,000	800	12,300	8,200	4,100
40-44	37,700	20,600	17,100	22,600	11,400	11,200	2,300	1,000	1,300	12,800	8,200	4,600
45-49	32,700	17,100	15,600	19,700	9,700	10,000	2,500	1,000	1,500	10,500	6,400	4,100
50-54	27,300	14,000	13,300	17,200	8,300	8,900	2,600	1,100	1,500	7,500	4,600	2,900
55-59	20,900	10,200	10,700	15,400	7,200	8,200	2,500	1,000	1,500	3,000	2,000	1,000
60-64	16,400	7,900	8,500	13,300	6,300	7,000	2,100	1,000	1,100	1,000	600	400
65-69	13,500	6,500	7,000	11,300	5,300	6,000	2,000	1,000	1,000	200	200	0
70-74	9,400	4,300	5,100	8,100	3,700	4,400	1,300	600	700	0	0	0
75-79	5,300	2,400	2,900	4,300	1,900	2,400	1,000	500	500	0	0	0
80-84	3,000	1,200	1,800	2,600	1,200	1,400	400	0	400	0	0	0
85+	1,900	900	1,000	1,900	900	1,000	0	0	0	0	0	0
<b>Jumlah Total</b>	<b>455,500</b>	<b>240,700</b>	<b>214,800</b>	<b>346,500</b>	<b>174,700</b>	<b>171,800</b>	<b>26,300</b>	<b>12,200</b>	<b>14,100</b>	<b>82,700</b>	<b>53,800</b>	<b>28,900</b>

Sumber: Laporan Anggaran Penduduk 2025

Source: Report of the Population Estimates 2025

**Jadual 5b: Anggaran Penduduk mengikut Kumpulan Umur, Taraf Penduduk dan Jantina, 2025**

Table 5b: Population Estimates by Age Group, Residential Status and Sex, 2025

2025												
Kumpulan Umur Age Group	Jumlah Total			Rakyat Brunei Brunei Citizen			Penduduk Tetap Permanent Resident			Penduduk Sementara Temporary Resident		
	Orang Persons	Lelaki Male	Perempuan Female	Orang Persons	Lelaki Male	Perempuan Female	Orang Persons	Lelaki Male	Perempuan Female	Orang Persons	Lelaki Male	Perempuan Female
00-04	30,200	15,500	14,700	27,200	14,000	13,200	800	400	400	2,200	1,100	1,100
05-09	29,400	15,100	14,300	26,200	13,600	12,600	400	100	300	2,800	1,400	1,400
10-14	31,200	16,200	15,000	27,600	14,400	13,200	1,000	500	500	2,600	1,300	1,300
15-19	29,800	15,300	14,500	26,900	13,900	13,000	1,100	500	600	1,800	900	900
20-24	38,300	21,300	17,000	30,600	15,800	14,800	1,500	800	700	6,200	4,700	1,500
25-29	42,600	24,500	18,100	32,300	16,800	15,500	1,400	800	600	8,900	6,900	2,000
30-34	42,400	24,000	18,400	31,200	16,000	15,200	1,500	800	700	9,700	7,200	2,500
35-39	41,500	23,600	17,900	28,200	14,400	13,800	1,700	1,000	700	11,600	8,200	3,400
40-44	37,800	21,300	16,500	23,200	11,700	11,500	2,200	1,000	1,200	12,400	8,600	3,800
45-49	33,500	18,100	15,400	20,500	10,200	10,300	2,500	1,000	1,500	10,500	6,900	3,600
50-54	27,600	14,500	13,100	17,600	8,500	9,100	2,600	1,100	1,500	7,400	4,900	2,500
55-59	21,200	10,400	10,800	15,900	7,500	8,400	2,500	1,000	1,500	2,800	1,900	900
60-64	16,800	8,000	8,800	13,600	6,400	7,200	2,200	1,000	1,200	1,000	600	400
65-69	14,400	7,100	7,300	11,900	5,600	6,300	2,000	1,000	1,000	500	500	0
70-74	10,200	4,700	5,500	8,700	4,000	4,700	1,500	700	800	0	0	0
75-79	6,000	2,700	3,300	5,000	2,200	2,800	1,000	500	500	0	0	0
80-84	3,300	1,400	1,900	2,800	1,300	1,500	500	100	400	0	0	0
85+	2,400	1,100	1,300	2,300	1,100	1,200	100	0	100	0	0	0
<b>Jumlah Total</b>	<b>458,600</b>	<b>244,800</b>	<b>213,800</b>	<b>351,700</b>	<b>177,400</b>	<b>174,300</b>	<b>26,500</b>	<b>12,300</b>	<b>14,200</b>	<b>80,400</b>	<b>55,100</b>	<b>25,300</b>

Sumber: Laporan Anggaran Penduduk 2025

Source: Report of the Population Estimates 2025