



LABOUR FORCE SURVEY 2023

FINAL REPORT

Department of Statistics
Department of Economic Planning and Statistics
Ministry of Finance and Economy
Brunei Darussalam

**Perpustakaan Dewan Bahasa dan Pustaka Brunei
Pengkatalogan Data-dalam-Penerbitan (CIP)**

BRUNEI Darussalam. Jabatan Perancangan dan Kemajuan Ekonomi.
Jabatan Perangkaan.

REPORT of the labour force survey 2023. -- Bandar Seri Begawan :
Department of Statistics, Department of Economic Planning and
Statistics, Ministry of Finance and Economy, 2024.

43 pages ; 29.7 cm

ISBN 978-99917-72-57-8 (e-book edition)

1. Labor supply -- Brunei Darussalam -- Statistics 2. Brunei
Darussalam -- Economic conditions I. Title II. Brunei Darussalam.
Department of Economic Planning and Statistics. Department Statistics

331.11095955 BRU (DDC 23)

LABOUR FORCE SURVEY 2023

Labour Force Framework, Brunei Darussalam, 2023 Aged 18 years and over

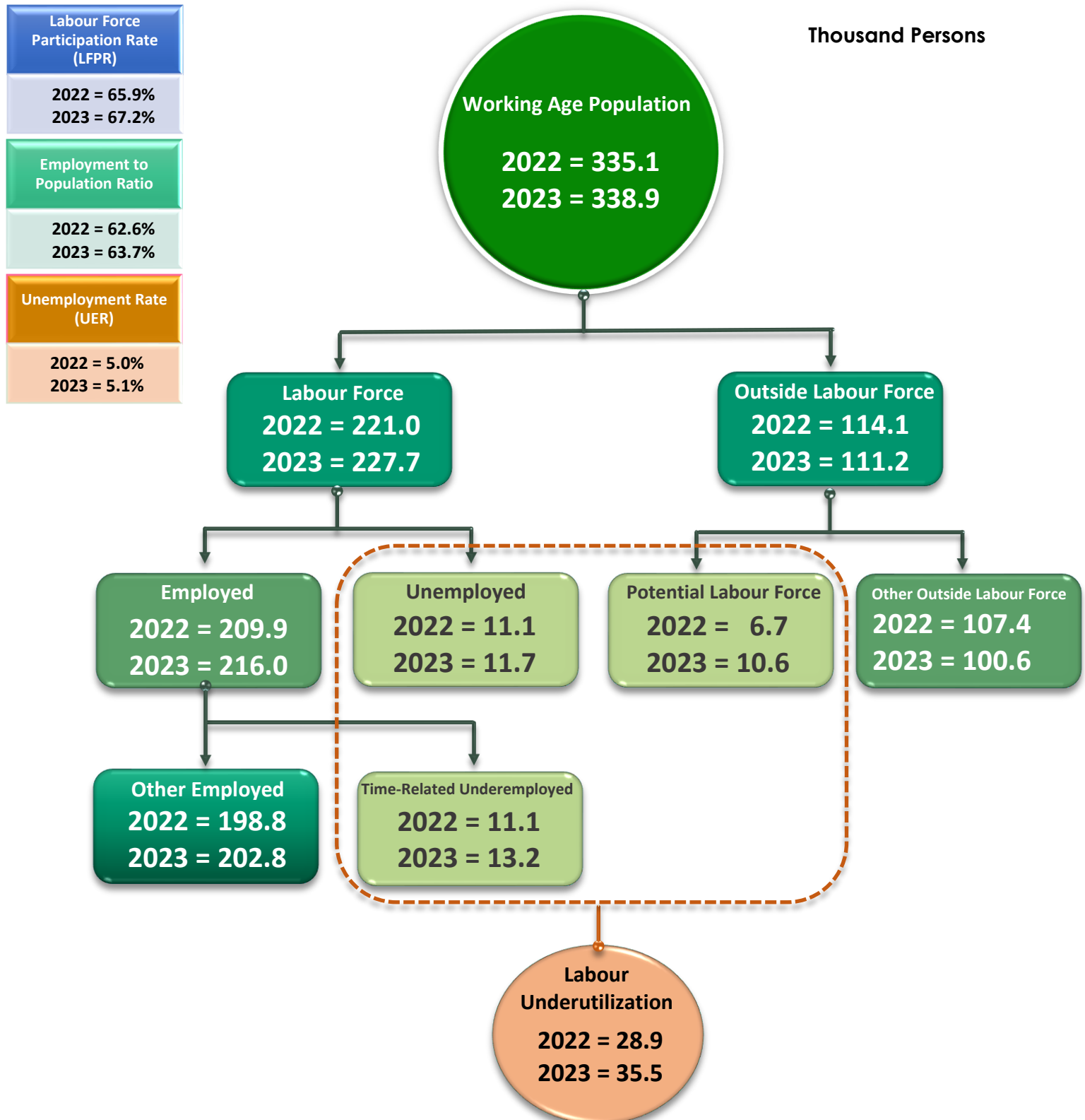

Notes: - Data may not add up to the total due to the rounding.

- Labour Underutilization is the mismatch between labour supply and demand (unmet need for employment among the population).

Source: Department of Economic Planning and Statistics (JPES)

LABOUR FORCE SURVEY 2023

Aged 18 years and over

Thousand Persons

Persons

Outside
Labour
Force

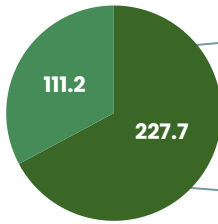

Labour
Force

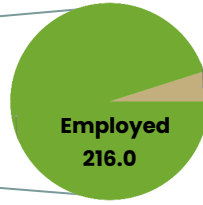

Unemployed
11.7

“

Labour force consists of population in the age group of 18 years and above who are employed and unemployed

”

Labour Force Participation Rate

Employment-to-Population Ratio

Percentage (%)

Unemployment Rate

Year

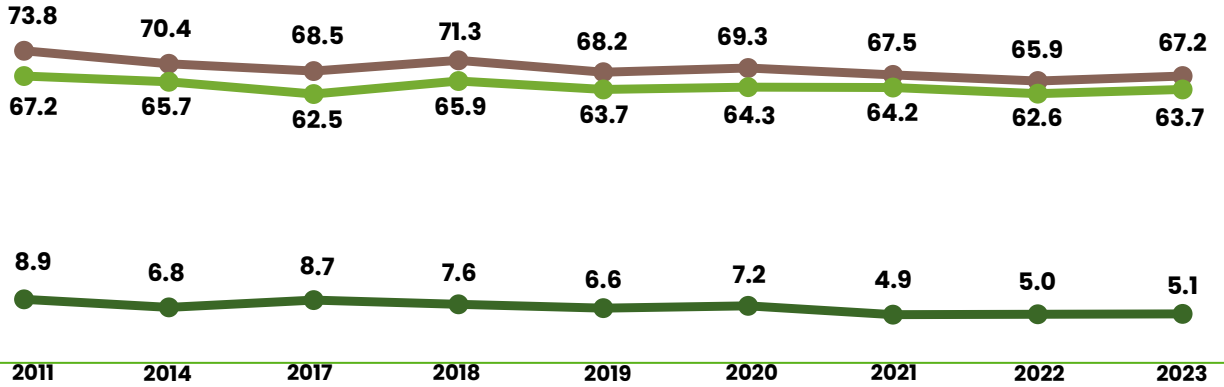

Employed

Sex

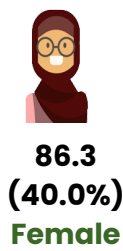
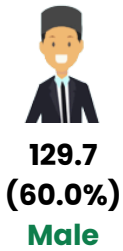

Employment Status

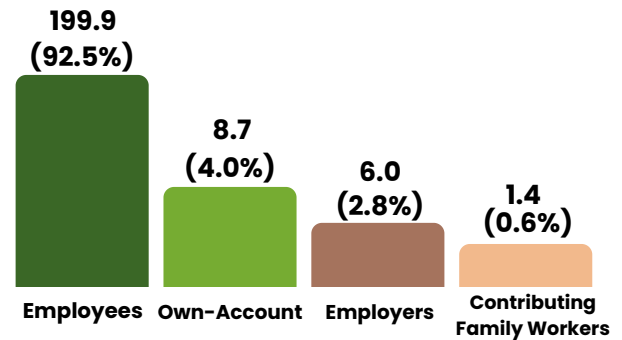

Residential Status

Local

Non-Local

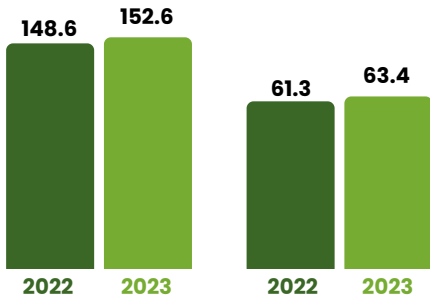

Age Group

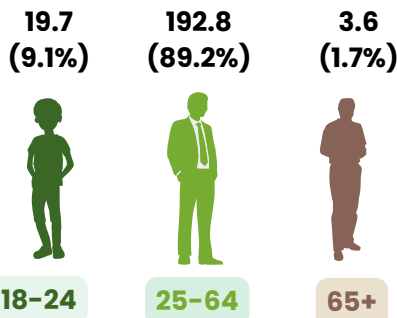

Sector

Public

Private

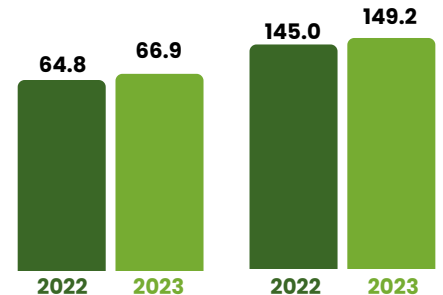

Top 3 Occupations

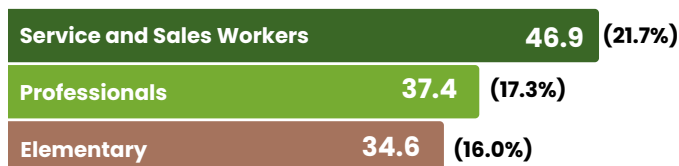

Top 3 Economic Activities

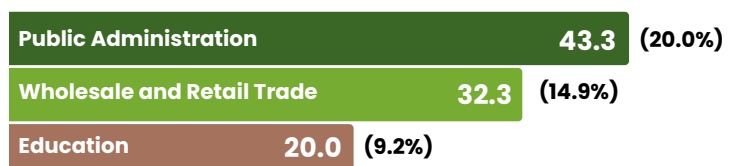

Note:

1. Year 2011 is census year
2. Year 2014 to 2023 are obtained from Labour Force Survey (LFS)
3. Year 2017 to 2020 are revised based on the final data of Population and Housing Census (BPP) 2021 and the Labour Force Survey (LFS) 2021
4. Data may not add up to the total due to the rounding

Source: Department of Economic Planning and Statistics (DEPS)

LABOUR FORCE SURVEY 2023

Aged 18 years and over

Thousand Persons

Unemployed

Sex



Education

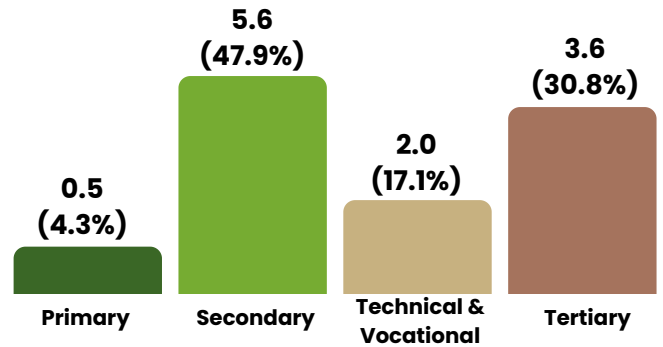

Age Group

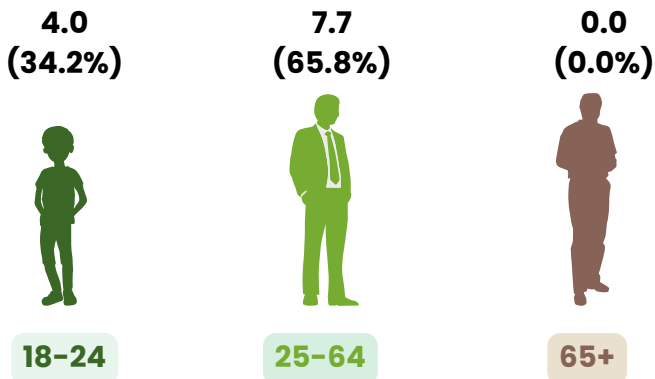

Duration of Job Search

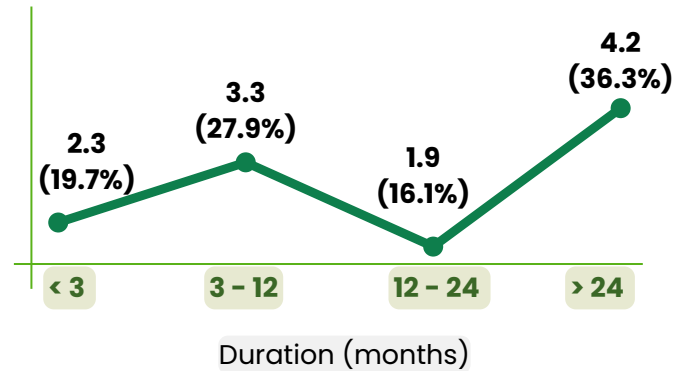

Outside Labour Force

111.2 Thousand Persons

Potential Labour Force

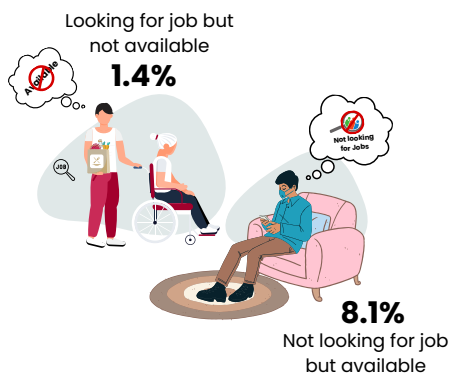

Other Outside Labour Force

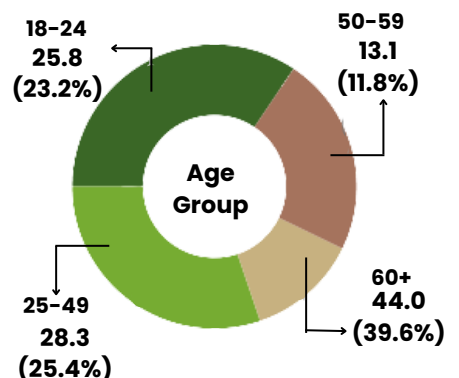
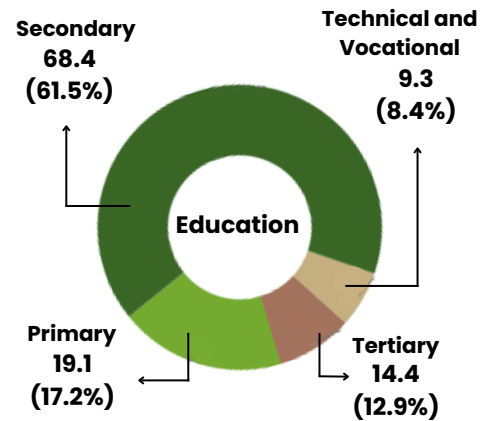
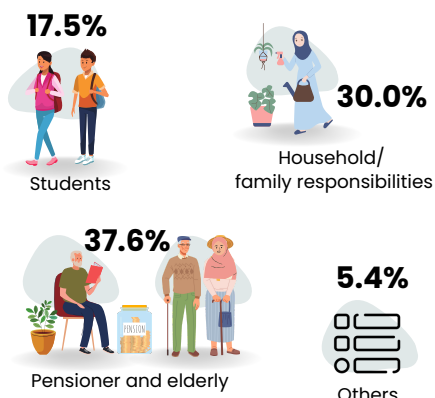

Note: Data may not add up to the total due to the rounding

Source: Department of Economic Planning and Statistics (DEPS)

Introduction

The Department of Economic Planning and Statistics (JPES) conducted the Labour Force Survey (LFS) 2023 from 16 October to 19 November 2023. The main objective of LFS 2023 was to collect latest information on the size, structure, distribution and characteristics of the labour force, employment, unemployment and other economic characteristics of the population, which will be used to assist in the planning, research, policy-making and management concerning the labour force in the country.

The survey covered about 3,200 selected households throughout the country using systematic sampling method. The data obtained from the selected households were extrapolated according to the sampling weights and then calibrated to represent the total population living in regular households in Brunei Darussalam.

This **Report of the Labour Force Survey (LFS) 2023** presents the final data on the economic activity of the population of Brunei Darussalam in 2023. It provides information on the population of the working age and labour force, labour force participation rates, employment status, type of economic activity, occupation, sector of employment, informal sector and informal employment, working time and income from employment, unemployment as well as labour underutilization. The information on the labour force profile for population aged 18 years and over also included in the report, taking into account the accepted definition of working age in Brunei Darussalam. Information on the labour force profile for population aged 15 years and over is also provided as a reference and recommendation from International Labour Organization (ILO).

The collection and compilation of labour statistics for Brunei Darussalam through the Labour Force Survey are in line with the international standards, adopted by the 20th International Conference of Labour Statisticians (20th ICLS) in 2018.

Findings

Working Age Population and Labour Force

In 2023, the working age population aged 18 years and over in Brunei Darussalam was 338.9 thousand. Out of these, 227.7 thousand were in the labour force compared to 221.0 thousand in 2022. This represented an increase of 3.0 per cent from 2022 to 2023. The increase in the labour force was mainly attributed to the increase in the total number of employed persons by 2.9 per cent (6.1 thousand).

The labour force participation rate increased to 67.2 per cent in 2023 from 65.9 per cent in 2022. This is due to an increase in the number of employed persons, particularly in the public sector.

Employment

In 2023, there was an increase in the total number of employed persons, with 6.1 thousand more employed compared to the previous year. The total number of employed persons aged 18 years and over was 216.0 thousand [2022: 209.9 thousand] comprising of 129.7 thousand males (60.0 per cent) and 86.3 thousand females (40.0 per cent). Majority of employed persons were local workers, totalling of 152.6 thousand (70.6 per cent) with 63.4 thousand being non-local workers (29.4 per cent). Out of the total employed, about 208.4 thousand were aged between 18 to 59 years.

The total number of both local and non-local workers increased from 2022 to 2023, with local workers increasing by 2.7 per cent (4.0 thousand) and non-local workers by 3.4 per cent (2.1 thousand). The increase in local workers was mainly in the public sector, with the workforce growing from 62.7 thousand in 2022 to 65.6 thousand in 2023. In contrast, the increase in non-local workers was primarily concentrated in the accommodation and food service activities, which recorded an increase from 6.1 thousand in 2022 to 7.9 thousand in 2023.

The largest proportion of the employed persons by their employment status were employees, comprising 92.5 per cent (199.9 thousand). The number of own-account workers increased from 8.4 thousand in 2022 to 8.8 thousand in 2023.

A total of 66.9 thousand (31.0 per cent) were employed in the public sector, which includes activities of public administration and government services such as education, health, electricity, and water services. Meanwhile, around 149.2 thousand (69.0 per cent) were employed in the private sector.

Employment by economic activity shows that the public administration contributed the largest share at 20.0 per cent (43.3 thousand). This was followed by wholesale and retail trade at 14.9 per cent (32.3 thousand) and education at 9.2 per cent (20.0 thousand).

The distribution of the employed persons by occupation shows that service and sales workers accounted for the highest share of 21.7 per cent (46.9 thousand), followed by professionals at 17.3 per cent (37.4 thousand), and elementary occupations at 16.0 per cent (34.6 thousand).

Informal Sector

About 16.0 thousand (7.4 per cent of the total employment) were employed in the informal sector, an increase from 14.0 thousand in 2022. The informal sector comprises all unregistered private business enterprises that do not keep record of accounts. It also includes domestic workers engaged by households, which accounted for 56.6 per cent of informal sector employment. The remaining 43.4 per cent or 6.9 thousand were employed in other activities mainly in the services sector, which included those running small businesses from their homes and selling traditional delicacies and other food items.

Informal Employment

Informal employment refers to jobs where employees do not receive social security coverage, paid sick leave, or paid holidays. This concept applies to individuals working within the informal sector, which includes unregistered production units, as well as those

in the formal sector. In most cases, if not all, persons who are working in the informal sector are also categorised as having informal employment.

In 2023, about 82.7 thousand or 38.3 per cent of the total employed population had informal employment. Of this total, about 38.9 per cent (32.2 thousand) were locals, with the majority of them were employees (81.7 per cent or 26.3 thousand) and own-account workers (12.4 per cent or 4.0 thousand). More than three-quarters of local informal employment (79.8 per cent or 25.6 thousand) was concentrated in the services sector, mainly in wholesale and retail trade activities.

Working Time and Income from Employment

In 2023, the average hours usually worked per week at the main job were 45.8 hours, compared to 46.2 hours in 2022. Out of the employed population, a small proportion (2.1 per cent) were also engaged in secondary jobs or activities. For all jobs (main and secondary), about 20.7 per cent (44.6 thousand) of the employed population, actually worked more than 48 hours per week which is defined as excessive hours of work.

The average monthly income from all jobs in 2023 was BND1,758 per employed person compared to BND1,793 in 2022. Local workers earned a higher income of BND1,962 while the non-local workers earned BND1,271 per month on average. It was observed generally that the average monthly income increased, particularly in the public sector, where local workers earned an average of BND2,048, compared to BND1,911 in 2022.

The median income from employment increased to BND960 from BND900 in 2022. Meanwhile, the median income for local and non-local workers was BND1,200 and BND600 respectively.

Unemployment and Labour Underutilization

The total number of unemployed aged 18 years and over was 11.7 thousand, compared to 11.1 thousand in 2022. This comprised of 7.0 thousand males (59.8 per cent) and 4.7 thousand females (40.2 per cent). Among the unemployed, 11.6 thousand were aged 18 to 59 years, with 34.5 per cent or 4.0 thousand aged 18 to 24 years, 39.7 per cent (4.6 thousand) aged 25 to 34 years, and 25.9 per cent (3.0 thousand) aged 35 to 59 years.

Educational Attainment and Duration of Unemployment

The highest share of the unemployed was among those who have attained secondary level education with 47.9 per cent (5.6 thousand), followed by tertiary education (30.8 per cent or 3.6 thousand), technical and vocational education at 17.1 per cent (2.0 thousand), and primary education 4.3 per cent (0.5 thousand).

Nearly half (52.4 per cent or 6.1 thousand) of the unemployed were seeking for employment for more than 12 months, 27.9 per cent or 3.3 thousand for 3 to 12 months, and 19.7 per cent (2.3 thousand) for less than 3 months. Of the total unemployed, about 7.1 thousand aged between 18 to 59 years had been seeking for employment for 6 months or more.

The total number of local unemployed aged 18 to 59 years was 11.4 thousand, of which 34.2 per cent (3.9 thousand) were aged between 18 to 24 years. The overall unemployment rate for persons aged 18 years and over in 2023 was 5.1 per cent, an increase from 5.0 per cent in 2022. The unemployed rate for youths aged between 18 to 24 years was lower at 16.8 per cent compared to 17.2 per cent in 2022.

Labour Underutilization

The total number of persons affected by labour underutilization was 35.5 thousand, either as time-related underemployed (13.2 thousand) who worked less than 40 hours, or as unemployed (11.7 thousand) or in the potential labour force as available non-jobseekers or unavailable jobseekers (10.6 thousand). The labour underutilization rate was 14.9 per cent, compared to 12.7 per cent in 2022.

Labour Force Profile for Population Aged 15 Years and Over

Working Age Population and Labour Force

In 2023, population aged 15 years and over was 359.3 thousand with total labour force of 228.6 thousand. The labour force participation rate increased to 63.6 per cent in 2023 from 62.7 per cent in 2022. This is due to an increase in the number of employed persons, particularly in the public sector.

Employment

The employed population increased by 2.9 per cent in 2023 to 216.7 thousand. Local workers accounted for the largest share of 70.7 per cent (153.3 thousand), while 29.3 per cent (63.5 thousand) were non-local workers. About 92.5 per cent (200.5 thousand) were employees, while those who worked as own-account workers accounted for 4.1 per cent (8.8 thousand).

A total of 66.9 thousand (30.9 per cent) were employed in public sector and around 149.9 thousand persons (69.1 per cent) were employed in private sector.

Employment by type of occupation, service and sales workers accounted for the highest share at 21.8 per cent (47.2 thousand). Meanwhile by type of economic activity, shows that the public administration contributed to the highest share at 20.0 per cent (43.3 thousand persons).

The average monthly income from all jobs in 2023 was BND1,755 per employed person, compared to BND1,789 in 2022. Local workers earned an average income of BND1,956, while the non-local workers earned BND1,271 per month. The average weekly hours worked in the main job slightly decrease to 45.8 hours from 46.2 hours in 2022.

Unemployment and labour underutilization

The total number of unemployed was around 11.9 thousand in 2023, compared to 11.4 thousand in 2022. The unemployment rate was 5.2 per cent with a youth unemployment rate of 17.0 per cent.

The total number of persons affected by labour underutilization was 36.2 thousand, either as time-related underemployed (13.4 thousand) who worked actually less than 40 hours, or as unemployed (11.9 thousand), or in the potential labour force as available non-jobseekers or unavailable jobseekers (11.0 thousand). The labour underutilization rate was 15.1 per cent, compared to 13.0 per cent in 2022.

Technical Notes

Concepts and Definitions

The main concepts and definitions used in the survey are as follows:

Household:

A household is defined as a group of persons who live together and make common provision for food and other essentials for living. The people in the group may be related or unrelated or a combination of both. A household may consist of only one person or several persons.

Reference Period:

This refers to the week preceding the date of the survey interview.

Locals and Non-locals:

- a) Local persons are the persons in relation to the immigration laws of the country. The categories are:
 - i) Brunei citizens, i.e. holder of Brunei Darussalam yellow identity card;
 - ii) Permanent resident, i.e. holder of Brunei Darussalam purple identity card.
- b) Non-local persons are the persons in relation to the immigration laws of the country which are Temporary resident, i.e. holder of Brunei Darussalam green identity card; and Others

Highest Level of Education Attainment:

Highest level of education attainment is categorized as follows:

a) Primary and below

Attained education at primary level from year 1-6 or equivalent. Also includes pre-school, adult education or never attended a formal education.

b) Secondary

Attained education at secondary level from year 7 up to pre-university or equivalent.

c) Technical & Vocational

Attained education at technical level such as pre-diploma, national diploma or equivalent; or vocational education such as national vocational certificate or equivalent. The education level such as teachers' training, nursing and other similar training is also included here.

d) Tertiary

Attained education at tertiary level from higher national diploma or advance diploma and higher such as bachelor's degree, master's degree, Doctor of Philosophy, post graduate specialist or professional qualification and others.

This education level is classified according to the Brunei Darussalam Standard Classification of Education (BDSCED) 2021, compatible with the International Standard Classification of Education (ISCED) 1997.

The following concepts and definitions relating to work, employment, and labour underutilization are in line with the international standards adopted by the 20th International Conference of Labour Statisticians (Geneva, 2018).

Working Age Population:

Persons in the working age population consist of those aged 15 years and over, and 18 years and over. The working age population aged 15 years and over is according to the recommendations of the International Labour Organization (ILO). However, this report primarily focuses on the working age population of 18 years and over, which reflects the national definition used in Brunei Darussalam.

Labour Force:

Persons in the labour force are those who were either employed or looking for job (unemployed) during the reference period.

Work:

The starting point of the international standards on statistics of work, employment and labour underutilization is the concept of work defined as:

- “Any activity performed by persons of any sex and age to produce goods or to provide services for use by others or for own use” in line with the General production boundary defined in the System of National Accounts 2008.
- Work is defined “irrespective of its formal or informal character or the legality of the activity.”
- It excludes “activities not involving production of goods or services (begging, stealing), self-care (personal grooming, hygiene) and activities that cannot be performed by another person on one’s own behalf (sleeping, learning, own recreation).”

The international standards recognize different forms of work:

- Own-use production work (production of goods and services for own final use); - employment (work performed for others in exchange for pay or profit);
- unpaid trainee work (work performed for others without pay to acquire workplace experience or skills);
- volunteer work (non-compulsory work performed for others without pay); and - other forms of work (not defined at this time by the international standards, e.g., community work by prisoners, ordered by court or similar authority).

Employment:

Employment is a particular form of work. Persons in employment are defined as all those with working age population, during a short reference period, were engaged in any activity to produce goods or provide services for pay or profit. It excludes persons engaged wholly in activities to produce goods or services for own final use such as producing agricultural, fishing and gathering products for own-consumption or cleaning, decorating, gardening and maintaining one's own dwelling or premises, durables and other goods.

Persons in employment comprise:

- employed persons “at work,” i.e., who worked in a job for at least one hour; and
- employed persons “not at work” due to temporary absence from a job, or to working-time arrangements (such as shift work, flexi-time and compensatory leave for overtime).

Employment status:

Employment status refers to the position of the employed person at his/her place of work with regard to employment characteristics.

a) Employers:

A person who runs a business on his own or in partnership and engages at least one paid employee on a continuous basis in operating the business.

b) Employees:

A person who works in government department, private business enterprises or organizations, including family business, and receives regular pay.

c) Own-account workers:

A person who runs a business on his own or in partnership but does not engage any paid employee.

d) Contributing family workers:

A person who works in his/her family business without receiving any regular pay.

Occupation:

Occupation refers to the kind of work done during the reference period by the person employed. It is defined as a set of tasks and duties performed, or meant to be performed, by one person. The occupation is classified according to the Brunei Darussalam Standard Occupational Classification (BDSOC) 2021, compatible with the International Standard Classification of Occupation (ISCO) 2008.

Branch of Economic Activity:

Branch of economic activity refers to the type of economy activity of the establishment, farm, business or organisation where the person works, as determined by the goods or services produced or provided to other units or persons. The industry is classified according to the Brunei Darussalam Standard Industrial Classification (BDSIC) 2021, which is compatible with the International Standard Industrial Classification (ISIC - Rev. 4).

Labour underutilization:

Labour underutilization refers to mismatches between labour supply and demand, which translate into an unmet need for employment among the population. Measures of labour underutilization include, but may not be restricted to unemployment; time-related underemployment; and potential labour force.

Unemployment:

Persons in unemployment are defined as all those with working age population during the reference period who:

- a) were not in employment;
- b) carried out activities to seek employment during a specified recent period; and
- c) were currently available to take up employment given a job opportunity.

The definition of unemployment provides an exception in the case of future starters. They are considered as unemployed even if they did not carry out activities to seek employment during the specified recent period, criterion (b) as long as they satisfy the availability condition.

Time-related underemployment:

Persons in time-related underemployment are defined as all persons in employment who, during a specified reference period:

- a) wanted to work additional hours,
- b) whose working time in all jobs was less than a specified hours threshold, and
- c) who were available to work additional hours given an opportunity for more work.

The hour-threshold was set at 40 hours of work during the reference week at all jobs. It corresponds to the modal value of the distribution of hours actually worked at all jobs during the reference week.

Outside Labour Force:

Persons in the outside labour force are those who were not working, did not have job and were not actively seeking for work during the reference period.

Persons who are categorised as outside labour force include homemakers, students, pensioners and others such as disabled persons.

Potential labour force:

Potential labour force is defined as all persons above a specified age who, during the short reference period, were neither in employment nor in unemployment but who were considered as either:

- a) unavailable jobseekers (seeking employment but not currently available) or
- b) available potential jobseekers (currently available for employment but did not carry out activities to seek employment).

Labour Force Participation Rate:

Labour force participation rate is the ratio of labour force population to the total working age population.

$$LFPR = \frac{LF}{WAP} \times 100$$

where

<i>LFPR</i>	is the labour force participation rate
<i>LF</i>	is the total labour force population
<i>WAP</i>	is the total working age population

Employment to Population Ratio:

Employment to population ratio is the ratio of the employed population to the working age population.

$$ER = \frac{E}{WAP} \times 100$$

where

<i>ER</i>	is the employment to population ratio
<i>E</i>	is the total employed population
<i>WAP</i>	is the total working age population

Unemployment Rate:

Unemployment rate is the proportion of the unemployed population of the total labour force population.

$$UR = \frac{U}{LF} \times 100$$

where

<i>UR</i>	is the unemployment rate
<i>U</i>	Is the unemployment population
<i>LF</i>	is the total labour force population

Rounding of estimates:

Individual figures are independently rounded to the nearest thousand; hence the group totals may not always equal to the sum of the individual figures.

Methodology

The collection and compilation of labour statistics for Brunei Darussalam through the Labour Force Survey are in line with the international standards, adopted by the 20th International Conference of Labour Statisticians (20th ICLS) in 2018.

Scope of the survey

The survey covered all persons living in private households. It excluded the institutional population permanently residing in houses such as hostels; hospitals; correctional establishments etc., as well as persons living in seasonal dwellings not covered in the survey. It also excluded workers living at their work-sites.

Sampling design and estimation procedure

The survey is designed to provide annual data on the economic activity of the household population of Brunei Darussalam, in particular, employment, unemployment and other components of labour underutilization, status in employment, branch of economic activity, occupation, informal sector and informal employment, working time and income from employment. The LFS questionnaire is designed in line with the concepts and definitions of the ILO standards adopted by the 20th ICLS (2018).

The Brunei Darussalam LFS 2023 was based on a sample of 3,200 households drawn according to a two-stage stratified sample design. In the first stage, 246 geographic areas (segments or sub-segments) were selected with probabilities proportional to size, measured in terms of the number of households according to the Population and Housing Census (BPP) 2021; and at the second stage, a fixed number of households (13) were selected in each sample geographic area with equal probabilities by systematic sampling. (Table A).

Table A: Main elements of sample design, 2023

Sample Design	Number
Design sample size (Households)	3,200
Number of sample segments	246
Sample-take (Households)	13
Effective final sample size	
Households	2,767
Number of Persons	13,122
Male	6,826
Female	6,296
Average Household size	4

The sampling frame was stratified by district and urban/rural area, forming a total 8 strata, covering all persons living in residential dwellings, excluding the population living long-term in institutional and non-residential dwellings.

The survey estimates were obtained by extrapolation of the sample results with appropriate sampling weights calculated by taking into account the probabilities of selection of the different units, adjusted for survey response and non-response, and calibrated to the population totals based on the mid-year population estimates by sex, broad age group and local/non-local population, appropriately modified for the scope and the reference period of the survey.

Field operations

The field operations were conducted from 16 October to 12 November 2023. It involved 63 interviewers and 15 supervisors organized in 4 district teams, each composed of 4-5 interviewers and one supervisor.

The temporary survey field workers (interviewers and supervisors) received five days of training a week prior to the field operations. Sufficient time was allocated for the survey field workers to review the manual and study their respective sample segments using the specialized maps and address lists of sample households selected for the survey.

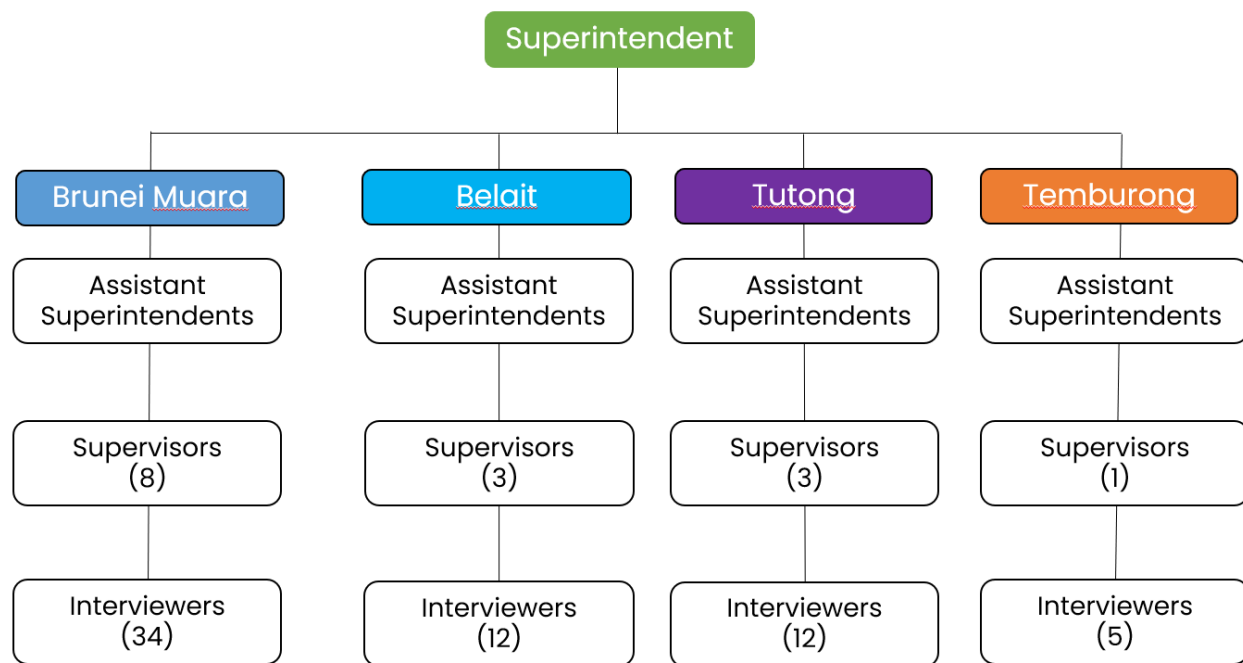

LABOUR FORCE SURVEY 2023



APPENDIX TABLES

Table 1: Labour Market Indicator aged 18 years and over by Sex, 2022 to 2023

Thousand Persons

Labour Market Indicator	2022			2023		
	Total	Male	Female	Total	Male	Female
Number						
Working Age Population (aged 18 years and over)	335.1	177.5	157.5	338.9	180.2	158.8
Labour Force	221.0	133.5	87.5	227.7	136.7	91.0
Employed	209.9	127.4	82.5	216.0	129.7	86.3
Age Group						
18 – 24	20.3	12.9	7.3	19.7	12.9	6.7
25 – 64	186.0	111.6	74.4	192.8	114.7	78.1
65 and over	3.6	2.8	0.8	3.6	2.2	1.5
Educational Attainment						
Primary and below	14.0	9.5	4.5	14.2	9.5	4.7
Secondary	112.1	72.8	39.3	115.1	75.9	39.3
Technical and vocational	32.7	20.1	12.6	31.6	18.4	13.2
Tertiary	51.1	24.9	26.1	55.1	26.0	29.1
Employment Status						
Employees	194.1	117.1	77.0	199.9	121.4	78.5
Employers	6.4	5.1	1.3	6.0	3.7	2.3
Own-account workers	8.4	4.9	3.4	8.7	4.1	4.7
Contributing family workers	1.0	0.2	0.8	1.4	0.6	0.8
Sector						
Public	64.8	35.6	29.2	66.9	36.6	30.2
Private	145.0	91.8	53.3	149.2	93.1	56.1
Percentage (%)						
Working Age Population (aged 18 years and over)	100.0	53.0	47.0	100.0	53.2	46.9
Labour Force						
Labour Force Participation Rate	65.9	75.2	55.5	67.2	75.8	57.3
Employed	100.0	100.0	100.0	100.0	100.0	100.0
Employment to Population Ratio	62.6	71.7	52.4	63.7	72.0	54.4
Age Group						
18 – 24	9.7	10.1	8.8	9.1	9.9	7.8
25 – 64	88.6	87.7	90.2	89.2	88.4	90.5
65 and over	1.7	2.2	1.0	1.7	1.7	1.7
Educational Attainment						
Primary and below	6.7	7.5	5.5	6.6	7.3	5.4
Secondary	53.4	57.2	47.6	53.3	58.5	45.5
Technical and vocational	15.6	15.8	15.3	14.6	14.2	15.3
Tertiary	24.3	19.6	31.6	25.5	20.0	33.7
Employment Status						
Employees	92.5	92.0	93.3	92.5	93.5	91.0
Employers	3.0	4.0	1.6	2.8	2.9	2.7
Own-account workers	4.0	3.8	4.1	4.0	3.2	5.4
Contributing family workers	0.5	0.2	1.0	0.6	0.5	0.9
Sector						
Public	30.9	27.9	35.4	31.0	28.2	35.0
Private	69.1	72.1	64.6	69.0	71.8	65.0

Notes: Data may not add up to the total due to the rounding.

Notations:

- Nil

0 Below Unit

Table 1: Labour Market Indicator aged 18 years and over by Sex, 2022 to 2023 (continued)

Thousand Persons

Labour Market Indicator	2022			2023		
	Total	Male	Female	Total	Male	Female
Number						
Unemployed	11.1	6.1	4.9	11.7	7.0	4.7
Age Group						
18 – 24	4.2	2.3	1.9	4.0	2.2	1.7
25 – 64	6.8	3.8	3.0	7.7	4.7	3.0
65 and over	0.0	0.0	-	0.0	-	0.0
Educational Attainment						
Primary and below	0.4	0.3	0.1	0.5	0.4	0.0
Secondary	5.2	3.0	2.2	5.6	3.5	2.0
Technical and vocational	1.9	1.1	0.8	2.0	1.2	0.9
Tertiary	3.6	1.7	1.8	3.6	1.8	1.8
Outside Labour Force	114.1	44.0	70.1	111.2	43.5	67.7
Potential labour force	6.7	3.2	3.5	10.6	4.6	6.0
Other outside labour force	107.4	40.8	66.6	100.6	38.9	61.7
Labour Underutilization	28.9	15.4	13.5	35.5	18.0	17.5
Unemployment	11.1	6.1	4.9	11.7	7.0	4.7
Time-related underemployment	11.1	6.1	5.1	13.2	6.4	6.8
Potential labour force	6.7	3.2	3.5	10.6	4.6	6.0
Percentage (%)						
Unemployed Rate	5.0	4.6	5.6	5.1	5.1	5.2
Youth Unemployment Rate	17.2	15.2	20.6	16.8	14.7	20.6
Unemployed	100.0	100.0	100.0	100.0	100.0	100.0
Age Group						
18 – 24	38.2	37.7	38.8	34.2	31.9	36.2
25 – 64	61.8	62.3	61.2	65.8	68.1	63.8
65 and over	0.0	0.0	-	0.0	-	0.0
Educational Attainment						
Primary and below	3.6	4.9	2.0	4.3	5.8	0.0
Secondary	46.8	49.2	44.9	47.9	50.7	42.6
Technical and vocational	17.1	18.0	16.3	17.1	17.4	19.1
Tertiary	32.4	27.9	36.7	30.8	26.1	38.3
Outside Labour Force	100.0	100.0	100.0	100.0	100.0	100.0
Potential labour force	5.9	7.3	5.0	9.5	10.6	8.9
Other outside labour force	94.1	92.7	95.0	90.5	89.4	91.1
Labour Underutilization	100.0	100.0	100.0	100.0	100.0	100.0
Unemployment	38.4	39.6	36.3	33.0	38.9	26.9
Time-related underemployment	38.4	39.6	37.8	37.2	35.6	38.9
Potential labour force	23.2	20.8	25.9	29.9	25.6	34.3
LU1 (Unemployment rate)	5.0	4.6	5.6	5.1	5.1	5.2
LU2 (Combined rate of time-related underemployment and unemployment)	10.0	9.1	11.4	10.9	9.8	12.6
LU3 (Combined rate of unemployment and potential labour force)	7.8	6.8	9.2	9.4	8.2	11.0
LU4 (Composite measure of labour Underutilization)	12.7	11.3	14.8	14.9	12.7	18.0

Notes: Data may not add up to the total due to the rounding.

Notations:

- Nil

0 Below Unit

Table 1: Labour Market Indicator aged 18 years and over by Sex, 2022 to 2023 (continued)

Thousand Persons

Labour Market Indicator	2022			2023		
	Total	Male	Female	Total	Male	Female
Number						
Employed Population by Type of Economic Activity	209.9	127.4	82.5	216.0	129.7	86.3
Agriculture, Forestry and Fishery	3.2	2.4	0.8	2.8	1.9	0.9
Mining and Quarrying	9.8	7.5	2.3	9.1	6.9	2.2
Manufacturing	13.7	10.5	3.2	12.8	8.2	4.6
Electricity, Gas, Water Supply and Other Industrial Activities	2.9	2.3	0.7	2.8	2.0	0.8
Construction	18.7	17.1	1.6	19.7	17.8	1.9
Wholesale and Retail Trade	31.7	18.2	13.5	32.3	20.0	12.2
Accommodation and Food Service Activities	15.8	8.8	6.9	17.6	9.7	7.9
Transportation and Storage	6.4	4.9	1.5	6.9	5.1	1.8
Information and Communication	4.6	2.8	1.8	4.2	2.3	2.0
Financial and Insurance Activities	5.0	2.2	2.8	4.1	1.8	2.3
Real Estate Activities	0.8	0.4	0.4	1.4	0.9	0.4
Professional, Technical, Administrative and Support Services	16.9	11.2	5.7	15.4	11.2	4.2
Public Administration	44.2	28.1	16.2	43.3	28.4	14.9
Education	17.3	5.2	12.1	20.0	5.4	14.5
Human Health and Social Work Activities	6.3	2.4	3.9	7.8	2.3	5.4
Other Service Activities	5.0	2.9	2.2	7.1	4.7	2.4
Activities of Households as Employers of Domestic Personnel	7.6	0.6	7.0	9.0	1.2	7.8
Percentage (%)						
Employed Population by Type of Economic Activity	100.0	100.0	100.0	100.0	100.0	100.0
Agriculture, Forestry and Fishery	1.5	1.9	1.0	1.3	1.5	1.0
Mining and Quarrying	4.7	5.9	2.8	4.2	5.3	2.6
Manufacturing	6.5	8.2	3.9	5.9	6.3	5.3
Electricity, Gas, Water Supply and Other Industrial Activities	1.4	1.8	0.8	1.3	1.5	0.9
Construction	8.9	13.4	1.9	9.1	13.7	2.2
Wholesale and Retail Trade	15.1	14.3	16.3	14.9	15.4	14.2
Accommodation and Food Service Activities	7.5	6.9	8.4	8.1	7.5	9.2
Transportation and Storage	3.0	3.8	1.8	3.2	3.9	2.1
Information and Communication	2.2	2.2	2.2	1.9	1.8	2.3
Financial and Insurance Activities	2.4	1.7	3.4	1.9	1.4	2.7
Real Estate Activities	0.4	0.3	0.5	0.6	0.7	0.5
Professional, Technical, Administrative and Support Services	8.1	8.8	6.9	7.1	8.6	4.9
Public Administration	21.1	22.0	19.6	20.0	21.9	17.3
Education	8.2	4.1	14.6	9.2	4.2	16.8
Human Health and Social Work Activities	3.0	1.9	4.7	3.6	1.8	6.3
Other Service Activities	2.4	2.3	2.7	3.3	3.6	2.8
Activities of Households as Employers of Domestic Personnel	3.6	0.5	8.5	4.2	0.9	9.0

Notes: Data may not add up to the total due to the rounding.

Notations:

- Nil

0 Below Unit

Table 1: Labour Market Indicator aged 18 years and over by Sex, 2022 to 2023 (continued)

Thousand Persons

Labour Market Indicator	2022			2023		
	Total	Male	Female	Total	Male	Female
Number						
Employed Population by Occupation	209.9	127.4	82.5	216.0	129.7	86.3
Managers and Senior Officials	16.9	11.4	5.5	17.9	10.9	7.0
Professionals	34.6	13.9	20.7	37.4	15.8	21.6
Technicians and Associate Professionals	23.3	14.2	9.1	27.0	17.3	9.7
Clerical Support Workers	21.4	8.0	13.3	22.9	8.3	14.5
Service and Sales Workers	47.1	30.5	16.5	46.9	30.1	16.8
Skilled Agricultural, Forestry and Fishery Workers	2.7	2.1	0.6	1.4	1.2	0.2
Craft and Related Trades Workers	18.4	15.9	2.5	20.3	16.8	3.5
Plant and Machine Operators and Assemblers	10.2	9.8	0.4	7.8	7.6	0.2
Elementary Occupations	35.4	21.5	13.9	34.6	21.8	12.8
Percentage (%)						
Employed Population by Occupation	100.0	100.0	100.0	100.0	100.0	100.0
Managers and Senior Officials	8.0	9.0	6.7	8.3	8.4	8.1
Professionals	16.5	10.9	25.1	17.3	12.2	25.0
Technicians and Associate Professionals	11.1	11.2	11.0	12.5	13.3	11.2
Clerical Support Workers	10.2	6.3	16.1	10.6	6.4	16.8
Service and Sales Workers	22.4	24.0	20.0	21.7	23.2	19.5
Skilled Agricultural, Forestry and Fishery Workers	1.3	1.6	0.7	0.6	0.9	0.2
Craft and Related Trades Workers	8.8	12.5	3.0	9.4	12.9	4.1
Plant and Machine Operators and Assemblers	4.9	7.7	0.5	3.6	5.9	0.2
Elementary Occupations	16.9	16.9	16.8	16.0	16.8	14.8
HOURS						
Average hours usually worked per week	46.4	47.2	45.2	46.1	46.9	45.0
Main employment/job	46.2	47.0	45.0	45.8	46.6	44.7
Secondary employment/job	12.5	12.1	13.3	13.0	13.4	12.5
BND						
Average monthly income	1,793	1,931	1,580	1,758	1,823	1,660
Employment/jobs						
Main employment/job	1,771	1,906	1,559	1,732	1,794	1,640
Secondary employment/job	1,412	1,318	1,630	1,183	1,429	853
Sector						
Public	1,950	1,777	2,161	2,051	1,869	2,272
Private	1,722	1,990	1,256	1,626	1,805	1,325
Median income	900	900	1,000	960	910	1,000

Notes: Data may not add up to the total due to the rounding.

Notations:

- Nil

0 Below Unit

Table 1: Labour Market Indicator aged 18 years and over by Sex, 2022 to 2023 (continued)

Thousand Persons

Labour Market Indicator	2022			2023		
	Total	Male	Female	Total	Male	Female
Number						
Informal Sector	14.0	4.3	9.7	16.0	4.5	11.6
Employment Status						
Employees	8.9	1.5	7.4	10.8	2.3	8.5
Employers	0.1	0.1	0.1	0.6	0.1	0.5
Own-account workers	4.6	2.6	2.0	4.2	2.0	2.3
Contributing family workers	0.3	0.1	0.2	0.4	0.1	0.3
Main Branch of Economic Activity						
Agriculture	0.8	0.7	0.1	0.9	0.6	0.3
Industry	0.4	0.3	0.1	1.1	0.8	0.3
Services	12.9	3.3	9.6	13.9	3.0	10.9
Activities of Households as Employers of Domestic	7.5	0.6	6.9	9.0	1.2	7.8
Wholesale and Retail Trade	2.1	0.9	1.2	1.8	0.5	1.4
Accommodation and Food Service Activities	1.1	0.3	0.9	0.9	0.3	0.6
Other Service Activities	2.2	1.5	0.6	2.2	1.0	1.1
Informal Employment	81.9	53.4	28.4	82.7	53.3	29.4
Employment Status						
Employees	76.1	50.5	25.5	76.5	50.6	25.9
Employers	0.1	0.1	0.1	0.6	0.1	0.5
Own-account workers	4.6	2.6	2.0	4.2	2.0	2.3
Contributing family workers	1.0	0.2	0.8	1.4	0.6	0.8
Main Branch of Economic Activity						
Agriculture	2.0	1.4	0.6	1.8	1.3	0.5
Industry	25.8	23.4	2.4	24.9	21.3	3.5
Services	54.0	28.6	25.4	56.1	30.6	25.5
Wholesale and Retail Trade	17.2	9.5	7.7	16.8	11.1	5.7
Accommodation and Food Service Activities	10.5	6.1	4.4	9.9	5.3	4.6
Activities of Households as Employers of Domestic	6.3	0.6	5.7	8.0	1.1	7.0
Other Service Activities	20.0	12.4	7.6	21.4	13.1	8.2
Percentage (%)						
Informal Sector	100.0	100.0	100.0	100.0	100.0	100.0
Employment Status						
Employees	64.0	34.9	76.3	67.5	51.1	73.3
Employers	0.7	2.3	1.0	3.8	2.2	4.3
Own-account workers	33.1	60.5	20.6	26.3	44.4	19.8
Contributing family workers	2.2	2.3	2.1	2.5	2.2	2.6
Main Branch of Economic Activity						
Agriculture	5.7	16.3	1.0	5.7	13.6	2.6
Industry	2.8	7.0	1.0	6.9	18.2	2.6
Services	91.5	76.7	98.0	87.4	68.2	94.8
Activities of Households as Employers of Domestic	53.2	14.0	70.4	56.6	27.3	67.8
Wholesale and Retail Trade	14.9	20.9	12.2	11.3	11.4	12.2
Accommodation and Food Service Activities	7.8	7.0	9.2	5.7	6.8	5.2
Other Service Activities	15.6	34.9	6.1	13.8	22.7	9.6
Informal Employment	100.0	100.0	100.0	100.0	100.0	100.0
Employment Status						
Employees	93.0	94.6	89.8	92.5	94.9	87.8
Employers	0.1	0.2	0.4	0.7	0.2	1.7
Own-account workers	5.6	4.9	7.0	5.1	3.8	7.8
Contributing family workers	1.2	0.4	2.8	1.7	1.1	2.7
Main Branch of Economic Activity						
Agriculture	2.4	2.6	2.1	2.2	2.4	1.7
Industry	31.5	43.8	8.5	30.1	40.0	11.9
Services	66.0	53.6	89.4	67.8	57.5	86.4
Wholesale and Retail Trade	21.0	17.8	27.1	20.3	20.9	19.3
Accommodation and Food Service Activities	12.8	11.4	15.5	12.0	10.0	15.6
Activities of Households as Employers of Domestic	7.7	1.1	20.1	9.7	2.1	23.7
Other Service Activities	24.4	23.2	26.8	25.8	24.6	27.8

Notes: Data may not add up to the total due to the rounding.

Notations:

- Nil

0 Below Unit

Table 1: Labour Market Indicator aged 18 years and over by Local and Non-local, 2022 to 2023

Thousand Persons

Labour Market Indicator	2022			2023		
	Total	Local	Non-Local	Total	Local	Non-Local
Number						
Working Age Population (aged 18 years and over)	335.1	263.4	71.6	338.9	266.1	72.9
Labour Force	221.0	159.5	61.5	227.7	164.1	63.6
Employed	209.9	148.6	61.3	216.0	152.6	63.4
Age Group						
18 – 24	20.3	15.0	5.2	19.7	15.1	4.6
25 – 64	186.0	130.7	55.3	192.8	134.2	58.5
65 and over	3.6	2.9	0.8	3.6	3.3	0.3
Educational Attainment						
Primary and below	14.0	5.8	8.2	14.2	5.8	8.4
Secondary	112.1	74.7	37.4	115.1	76.2	38.9
Technical and vocational	32.7	27.5	5.2	31.6	26.0	5.6
Tertiary	51.1	40.6	10.5	55.1	44.7	10.5
Employment Status						
Employees	194.1	135.6	58.5	199.9	138.3	61.6
Employers	6.4	4.2	2.2	6.0	5.0	1.0
Own-account workers	8.4	7.8	0.6	8.8	8.0	0.8
Contributing family workers	1.0	1.0	0.1	1.4	1.3	0.1
Sector						
Public	64.8	62.7	2.2	66.9	65.6	1.3
Private	145.0	85.9	59.1	149.2	87.0	62.1
Percentage (%)						
Working Age Population (aged 18 years and over)	100.0	78.6	21.4	100.0	78.5	21.5
Labour Force						
Labour Force Participation Rate	65.9	60.5	85.8	67.2	61.7	87.3
Employed	100.0	100.0	100.0	100.0	100.0	100.0
Employment to Population Ratio	62.6	56.4	85.6	63.7	57.3	87.0
Age Group						
18 – 24	9.7	10.1	8.5	9.1	9.9	7.3
25 – 64	88.6	88.0	90.2	89.2	87.9	92.3
65 and over	1.7	2.0	1.3	1.7	2.2	0.5
Educational Attainment						
Primary and below	6.7	3.9	13.4	6.6	3.8	13.2
Secondary	53.4	50.3	61.0	53.3	49.9	61.4
Technical and vocational	15.6	18.5	8.5	14.6	17.0	8.8
Tertiary	24.3	27.3	17.1	25.5	29.3	16.6
Employment Status						
Employees	92.5	91.3	95.3	92.5	90.6	97.0
Employers	3.0	2.8	3.6	2.8	3.3	1.6
Own-account workers	4.0	5.2	1.0	4.1	5.2	1.3
Contributing family workers	0.5	0.7	0.2	0.6	0.9	0.2
Sector						
Public	30.9	42.2	3.6	31.0	43.0	2.1
Private	69.1	57.8	96.4	69.0	57.0	97.9

Notes: Data may not add up to the total due to the rounding.

Notations:

- Nil

0 Below Unit

Table 1: Labour Market Indicator aged 18 years and over by Local and Non-local, 2022 to 2023 (continued)

Thousand Persons

Labour Market Indicator	2022			2023		
	Total	Local	Non-Local	Total	Local	Non-Local
Number						
Unemployed	11.1	10.9	0.2	11.7	11.5	0.2
Age Group						
18 – 24	4.2	4.2	-	4.0	3.9	0.1
25 – 64	6.8	6.6	0.2	7.7	7.6	0.1
65 and over	0.0	0.0	-	0.0	0.0	-
Educational Attainment						
Primary and below	0.4	0.3	0.1	0.5	0.5	-
Secondary	5.2	5.1	0.1	5.6	5.5	0.1
Technical and vocational	1.9	1.8	0.1	2.0	2.0	-
Tertiary	3.6	3.6	-	3.6	3.5	0.1
Outside Labour Force	114.1	103.9	10.2	111.2	102.0	9.3
Potential labour force	6.7	5.9	0.9	10.6	9.9	0.7
Other outside labour force	107.4	98.1	9.3	100.6	92.1	8.5
Labour Underutilization	28.9	27.2	1.7	35.5	33.6	1.9
Unemployment	11.1	10.9	0.2	11.7	11.5	0.2
Time-related underemployment	11.1	10.5	0.6	13.2	12.2	1.0
Potential labour force	6.7	5.9	0.9	10.6	9.9	0.7
Percentage (%)						
Unemployed Rate	5.0	6.8	0.3	5.1	7.0	0.3
Youth Unemployment Rate	17.2	21.9	-	16.8	20.4	2.2
Unemployed	100.0	100.0	100.0	100.0	100.0	100.0
Age Group						
18 – 24	38.2	38.9	-	34.2	33.9	50.0
25 – 64	61.8	61.1	100.0	65.8	66.1	50.0
65 and over	0.0	0.0	-	0.0	0.0	-
Educational Attainment						
Primary and below	3.6	2.8	33.3	4.3	4.3	-
Secondary	46.8	47.2	33.3	47.9	47.8	50.0
Technical and vocational	17.1	16.7	33.3	17.1	17.4	-
Tertiary	32.4	33.3	-	30.8	30.4	50.0
Outside Labour Force	100.0	100.0	100.0	100.0	100.0	100.0
Potential labour force	5.9	5.7	8.8	9.5	9.7	7.6
Other outside labour force	94.1	94.3	91.2	90.5	90.3	92.4
Labour Underutilization	100.0	100.4	100.0	100.0	100.0	100.0
Unemployment	38.4	40.1	11.8	33.0	34.2	10.5
Time-related underemployment	38.4	38.6	35.3	37.2	36.3	52.6
Potential labour force	23.2	21.7	52.9	29.9	29.5	36.8
LU1 (Unemployment rate)	5.0	6.8	0.3	5.1	7.0	0.3
LU2 (Combined rate of time-related underemployment and unemployment)	10.0	13.4	1.3	10.9	14.4	1.9
LU3 (Combined rate of unemployment and potential labour force)	7.8	10.2	1.8	9.4	12.3	1.4
LU4 (Composite measure of labour Underutilization)	12.7	16.5	2.7	14.9	19.3	3.0

Notes: Data may not add up to the total due to the rounding.

Notations:

- Nil

0 Below Unit

Table 1: Labour Market Indicator aged 18 years and over by Local and Non-local, 2022 to 2023 (continued)

Thousand Persons

Labour Market Indicator	2022			2023		
	Total	Local	Non-Local	Total	Local	Non-Local
Number						
Employed Population by Type of Economic Activity	209.9	148.6	61.3	216.0	152.6	63.4
Agriculture, Forestry and Fishery	3.2	2.3	0.8	2.8	2.2	0.5
Mining and Quarrying	9.8	8.5	1.3	9.1	7.0	2.1
Manufacturing	13.7	5.6	8.1	12.8	5.7	7.1
Electricity, Gas, Water Supply and Other Industrial Activities	2.9	2.2	0.7	2.8	2.2	0.5
Construction	18.7	4.9	13.8	19.7	5.3	14.4
Wholesale and Retail Trade	31.7	19.2	12.5	32.3	21.1	11.2
Accommodation and Food Service Activities	15.8	9.7	6.1	17.6	9.6	7.9
Transportation and Storage	6.4	5.7	0.8	6.9	6.6	0.3
Information and Communication	4.6	4.3	0.3	4.2	4.2	0.1
Financial and Insurance Activities	5.0	4.9	0.0	4.1	4.1	-
Real Estate Activities	0.8	0.8	-	1.4	1.0	0.3
Professional, Technical, Administrative and Support Services	16.9	13.0	3.8	15.4	11.1	4.3
Public Administration	44.2	43.3	1.0	43.3	42.8	0.4
Education	17.3	15.5	1.8	20.0	18.6	1.4
Human Health and Social Work Activities	6.3	5.7	0.6	7.8	6.9	0.9
Other Service Activities	5.0	2.4	2.6	7.1	3.8	3.3
Activities of Households as Employers of Domestic Personnel	7.6	0.6	7.0	9.0	0.4	8.6
Percentage (%)						
Employed Population by Type of Economic Activity	100.0	100.0	100.0	100.0	100.0	100.0
Agriculture, Forestry and Fishery	1.5	1.5	1.3	1.3	1.4	0.8
Mining and Quarrying	4.7	5.7	2.1	4.2	4.6	3.3
Manufacturing	6.5	3.8	13.2	5.9	3.7	11.2
Electricity, Gas, Water Supply and Other Industrial Activities	1.4	1.5	1.1	1.3	1.4	0.8
Construction	8.9	3.3	22.5	9.1	3.5	22.7
Wholesale and Retail Trade	15.1	12.9	20.4	14.9	13.8	17.7
Accommodation and Food Service Activities	7.5	6.5	10.0	8.1	6.3	12.5
Transportation and Storage	3.0	3.8	1.3	3.2	4.3	0.5
Information and Communication	2.2	2.9	0.5	1.9	2.8	0.2
Financial and Insurance Activities	2.4	3.3	0.0	1.9	2.7	-
Real Estate Activities	0.4	0.5	-	0.6	0.7	0.5
Professional, Technical, Administrative and Support Services	8.1	8.7	6.2	7.1	7.3	6.8
Public Administration	21.1	29.1	1.6	20.0	28.0	0.6
Education	8.2	10.4	2.9	9.2	12.2	2.2
Human Health and Social Work Activities	3.0	3.8	1.0	3.6	4.5	1.4
Other Service Activities	2.4	1.6	4.2	3.3	2.5	5.2
Activities of Households as Employers of Domestic Personnel	3.6	0.4	11.4	4.2	0.3	13.6

Notes: Data may not add up to the total due to the rounding.

Notations:

- Nil

0 Below Unit

Table 1: Labour Market Indicator aged 18 years and over by Local and Non-local, 2022 to 2023 (continued)

Thousand Persons

Labour Market Indicator	2022			2023		
	Total	Local	Non-Local	Total	Local	Non-Local
Number						
Employed Population by Occupation	209.9	148.6	61.3	216.0	152.6	63.4
Managers and Senior Officials	16.9	11.8	5.1	17.9	14.5	3.4
Professionals	34.6	30.6	3.9	37.4	32.2	5.2
Technicians and Associate Professionals	23.3	20.1	3.2	27.0	21.7	5.3
Clerical Support Workers	21.4	20.2	1.2	22.9	22.5	0.4
Service and Sales Workers	47.1	38.7	8.4	46.9	35.8	11.0
Skilled Agricultural, Forestry and Fishery Workers	2.7	2.1	0.6	1.4	1.3	0.1
Craft and Related Trades Workers	18.4	7.7	10.7	20.3	8.2	12.0
Plant and Machine Operators and Assemblers	10.2	5.2	5.0	7.8	5.1	2.7
Elementary Occupations	35.4	12.2	23.2	34.6	11.3	23.3
Percentage (%)						
Employed Population by Occupation	100.0	100.0	100.0	100.0	100.0	100.0
Managers and Senior Officials	8.0	7.9	8.3	8.3	9.5	5.4
Professionals	16.5	20.6	6.4	17.3	21.1	8.2
Technicians and Associate Professionals	11.1	13.5	5.2	12.5	14.2	8.4
Clerical Support Workers	10.2	13.6	2.0	10.6	14.7	0.6
Service and Sales Workers	22.4	26.0	13.7	21.7	23.5	17.4
Skilled Agricultural, Forestry and Fishery Workers	1.3	1.4	1.0	0.6	0.9	0.2
Craft and Related Trades Workers	8.8	5.2	17.5	9.4	5.4	18.9
Plant and Machine Operators and Assemblers	4.9	3.5	8.2	3.6	3.3	4.3
Elementary Occupations	16.9	8.2	37.8	16.0	7.4	36.8
HOURS						
Average hours usually worked per week	46.4	44.0	52.5	46.1	43.6	52.2
Main employment/job	46.2	43.7	52.4	45.8	43.2	52.2
Secondary employment/job	12.5	12.7	10.2	13.0	13.1	9.3
BND						
Average monthly income	1,793	1,992	1,313	1,758	1,962	1,271
Employment/jobs						
Main employment/job	1,771	1,962	1,309	1,732	1,926	1,271
Secondary employment/job	1,412	1,431	1,172	1,183	1,197	352
Sector						
Public	1,950	1,911	3,081	2,051	2,048	2,188
Private	1,722	2,052	1,249	1,626	1,896	1,252
Median income	900	1,114	600	960	1,200	600

Notes: Data may not add up to the total due to the rounding.

Notations:

- Nil

0 Below Unit

Table 1: Labour Market Indicator aged 18 years and over by Local and Non-local, 2022 to 2023 (continued)

Thousand Persons

Labour Market Indicator	2022			2023		
	Total	Local	Non-Local	Total	Local	Non-Local
Number						
Informal Sector	14.0	6.6	7.4	16.0	6.4	9.6
Employment Status						
Employees	8.9	1.8	7.1	10.8	1.4	9.4
Employers	0.1	0.1	0.0	0.6	0.6	0.0
Own-account workers	4.6	4.3	0.3	4.2	4.0	0.3
Contributing family workers	0.3	0.3	0.1	0.4	0.4	0.0
Main Branch of Economic Activity						
Agriculture	0.8	0.7	0.1	0.9	0.9	0.1
Industry	0.4	0.4	0.0	1.1	0.5	0.6
Services	12.9	5.5	7.3	13.9	5.0	8.9
Activities of Households as Employers of Domestic Personnel	7.5	0.6	6.9	9.0	0.4	8.6
Wholesale and Retail Trade	2.1	2.1	0.0	1.8	1.7	0.1
Accommodation and Food Service Activities	1.1	0.9	0.2	0.9	0.9	0.0
Other Service Activities	2.2	1.9	0.2	2.2	2.0	0.2
Informal Employment	81.9	33.0	48.9	82.7	32.2	50.6
Employment Status						
Employees	76.1	27.5	48.5	76.5	26.3	50.2
Employers	0.1	0.1	0.0	0.6	0.6	0.0
Own-account workers	4.6	4.3	0.3	4.2	4.0	0.3
Contributing family workers	1.0	1.0	0.1	1.4	1.3	0.1
Main Branch of Economic Activity						
Agriculture	2.0	1.3	0.7	1.8	1.3	0.4
Industry	25.8	4.6	21.2	24.9	5.2	19.7
Services	54.0	27.1	27.0	56.1	25.6	30.5
Wholesale and Retail Trade	17.2	9.0	8.3	16.8	8.0	8.8
Accommodation and Food Service Activities	10.5	5.0	5.4	9.9	4.1	5.8
Activities of Households as Employers of Domestic Personnel	6.3	0.6	5.7	8.0	0.4	7.6
Other Service Activities	20.0	12.5	7.6	21.4	13.1	8.3
Percentage (%)						
Informal Sector	100.0	100.0	100.0	100.0	100.0	100.0
Employment Status						
Employees	64.0	27.7	94.7	67.5	21.9	96.9
Employers	0.7	1.5	-	3.8	9.4	-
Own-account workers	33.1	66.2	4.0	26.3	62.5	3.1
Contributing family workers	2.2	4.6	1.3	2.5	6.3	-
Main Branch of Economic Activity						
Agriculture	5.7	10.6	1.4	5.7	14.1	1.0
Industry	2.8	6.1	-	6.9	7.8	6.3
Services	91.5	83.3	98.6	87.4	78.1	92.7
Activities of Households as Employers of Domestic Personnel	53.2	9.1	93.2	56.6	6.3	89.6
Wholesale and Retail Trade	14.9	31.8	-	11.3	26.6	1.0
Accommodation and Food Service Activities	7.8	13.6	2.7	5.7	14.1	-
Other Service Activities	15.6	28.8	2.7	13.8	31.3	2.1
Informal Employment	100.0	100.0	100.0	100.0	100.0	100.0
Employment Status						
Employees	93.0	83.6	99.2	92.5	81.7	99.2
Employers	0.1	0.3	-	0.7	1.9	-
Own-account workers	5.6	13.1	0.6	5.1	12.4	0.6
Contributing family workers	1.2	3.0	0.2	1.7	4.0	0.2
Main Branch of Economic Activity						
Agriculture	2.4	3.9	1.4	2.2	4.0	0.8
Industry	31.5	13.9	43.4	30.1	16.2	38.9
Services	66.0	82.1	55.2	67.8	79.8	60.3
Wholesale and Retail Trade	21.0	27.3	17.0	20.3	24.9	17.4
Accommodation and Food Service Activities	12.8	15.2	11.0	12.0	12.8	11.5
Activities of Households as Employers of Domestic Personnel	7.7	1.8	11.7	9.7	1.2	15.0
Other Service Activities	24.4	37.9	15.5	25.8	40.8	16.4

Notes: Data may not add up to the total due to the rounding.

Notations:

- Nil

0 Below Unit

Table 2: Labour Market Indicator aged 15 years and over by Sex, 2022 to 2023

Thousand Persons

Labour Market Indicator	2022			2023		
	Total	Male	Female	Total	Male	Female
Number						
Working Age Population (aged 15 years and over)	353.9	187.3	166.6	359.3	190.4	168.9
Labour Force	222.0	134.0	88.0	228.6	137.1	91.5
Employed	210.5	127.7	82.9	216.7	130.1	86.6
Age Group						
15 – 24	20.9	13.2	7.7	20.3	13.3	7.1
25 – 64	186.0	111.6	74.4	192.8	114.7	78.1
65 and over	3.6	2.8	0.8	3.6	2.2	1.5
Educational Attainment						
Primary and below	14.0	9.5	4.5	14.2	9.5	4.7
Secondary	112.7	73.1	39.6	115.8	76.2	39.6
Technical and vocational	32.7	20.1	12.6	31.6	18.4	13.2
Tertiary	51.1	24.9	26.1	55.1	26.0	29.1
Employment Status						
Employees	194.7	117.4	77.3	200.5	121.7	78.8
Employers	6.4	5.1	1.3	6.0	3.7	2.3
Own-account workers	8.4	4.9	3.4	8.8	4.1	4.7
Contributing family workers	1.1	0.3	0.8	1.4	0.6	0.8
Sector						
Public	64.8	35.6	29.2	66.9	36.6	30.2
Private	145.7	92.1	53.6	149.9	93.5	56.4
Percentage (%)						
Working Age Population (aged 15 years and over)	100.0	52.9	47.1	100.0	53.0	47.0
Labour Force	100.0	60.4	39.6	100.0	60.0	40.0
Labour Force Participation Rate	62.7	71.5	52.8	63.6	72.0	54.2
Employed	100.0	100.0	100.0	100.0	100.0	100.0
Employment to Population Ratio	59.5	68.2	49.7	60.3	68.3	51.3
Age Group						
15 – 24	9.9	10.3	9.3	9.4	10.2	8.2
25 – 64	88.4	87.5	89.7	89.0	88.1	90.1
65 and over	1.7	2.2	1.0	1.7	1.7	1.7
Educational Attainment						
Primary and below	6.7	7.4	5.4	6.6	7.3	5.4
Secondary	53.5	57.3	47.8	53.4	58.6	45.7
Technical and vocational	15.5	15.8	15.2	14.6	14.1	15.2
Tertiary	24.3	19.5	31.5	25.4	20.0	33.6
Employment Status						
Employees	92.5	91.9	93.4	92.5	93.5	91.0
Employers	3.0	4.0	1.6	2.8	2.8	2.7
Own-account workers	4.0	3.8	4.1	4.1	3.2	5.4
Contributing family workers	0.5	0.2	1.0	0.6	0.5	0.9
Sector						
Public	30.8	27.9	35.3	30.9	28.1	34.9
Private	69.2	72.1	64.7	69.1	71.9	65.1

Notes: Data may not add up to the total due to the rounding.

Notations:

- Nil

0 Below Unit

Table 2: Labour Market Indicator aged 15 years and over by Sex, 2022 to 2023 (continued)

Thousand Persons

Labour Market Indicator	2022			2023		
	Total	Male	Female	Total	Male	Female
Number						
Unemployed	11.4	6.3	5.1	11.9	7.0	4.9
Age Group						
15 – 24	4.6	2.5	2.1	4.2	2.3	1.9
25 – 64	6.8	3.8	3.0	7.7	4.7	3.0
65 and over	0.0	0.0	-	0.0	-	0.0
Educational Attainment						
Primary and below	0.4	0.3	0.1	0.5	0.4	0.0
Secondary	5.6	3.2	2.4	5.8	3.6	2.2
Technical and vocational	1.9	1.1	0.8	2.0	1.2	0.9
Tertiary	3.6	1.7	1.8	3.6	1.8	1.8
Outside Labour Force	131.9	53.3	78.6	130.7	53.3	77.4
Potential labour force	7.2	3.5	3.7	11.0	4.8	6.2
Other outside labour force	124.8	49.8	75.0	119.7	48.5	71.2
Labour Underutilization	29.7	15.9	13.8	36.2	18.4	17.8
Unemployment	11.4	6.3	5.1	11.9	7.0	4.9
Time-related underemployment	11.1	6.1	5.1	13.4	6.6	6.8
Potential labour force	7.2	3.5	3.7	11.0	4.8	6.2
Percentage (%)						
Unemployed Rate	5.2	4.7	5.8	5.2	5.1	5.3
Youth Unemployment Rate	18.0	16.0	21.1	17.0	14.7	21.2
Unemployed	100.0	100.0	100.0	100.0	100.0	100.0
Age Group						
15 – 24	40.4	39.7	41.2	35.3	32.9	38.8
25 – 64	59.6	60.3	58.8	64.7	67.1	61.2
65 and over	0.0	0.0	-	0.0	-	0.0
Educational Attainment						
Primary and below	3.5	4.8	2.0	4.2	5.7	0.0
Secondary	48.7	50.8	47.1	48.7	51.4	44.9
Technical and vocational	16.5	17.5	15.7	16.8	17.1	18.4
Tertiary	31.3	27.0	35.3	30.3	25.7	36.7
Outside Labour Force	100.0	100.0	100.0	100.0	100.0	100.0
Potential labour force	5.5	6.6	4.7	8.4	9.0	8.0
Other outside labour force	94.5	93.4	95.3	91.6	91.0	92.0
Labour Underutilization	100.0	100.0	100.0	100.0	100.0	100.0
Unemployment	38.4	39.6	36.7	32.8	38.0	27.4
Time-related underemployment	37.4	38.4	36.7	36.9	35.9	38.0
Potential labour force	24.2	22.0	26.6	30.3	26.1	34.6
LU1 (Unemployment rate)	5.2	4.7	5.8	5.2	5.1	5.3
LU2 (Combined rate of time-related underemployment and unemployment)	10.1	9.3	11.6	11.1	9.9	12.8
LU3 (Combined rate of unemployment and potential labour force)	8.1	7.1	9.6	9.6	8.3	11.4
LU4 (Composite measure of labour Underutilization)	13.0	11.6	15.2	15.2	13.0	18.3

Notes: Data may not add up to the total due to the rounding.

Notations:

- Nil

0 Below Unit

Table 2: Labour Market Indicator aged 15 years and over by Sex, 2022 to 2023 (continued)

Thousand Persons

Labour Market Indicator	2022			2023		
	Total	Male	Female	Total	Male	Female
Number						
Employed Population by Type of Economic Activity	210.5	127.7	82.9	216.7	130.1	86.6
Agriculture, Forestry and Fishery	3.2	2.4	0.8	2.8	1.9	0.9
Mining and Quarrying	9.8	7.5	2.3	9.1	6.9	2.2
Manufacturing	13.7	10.5	3.2	12.8	8.3	4.6
Electricity, Gas, Water Supply and Other Industrial Activities	2.9	2.3	0.7	2.8	2.0	0.8
Construction	18.7	17.1	1.6	19.7	17.8	1.9
Wholesale and Retail Trade	32.1	18.4	13.7	32.5	20.3	12.3
Accommodation and Food Service Activities	15.9	8.9	7.0	17.9	9.7	8.2
Transportation and Storage	6.4	4.9	1.5	6.9	5.1	1.8
Information and Communication	4.6	2.8	1.8	4.2	2.3	2.0
Financial and Insurance Activities	5.0	2.2	2.8	4.1	1.8	2.3
Real Estate Activities	0.8	0.4	0.4	1.4	0.9	0.4
Professional, Technical, Administrative and Support Services	16.9	11.2	5.7	15.4	11.2	4.2
Public Administration	44.2	28.1	16.2	43.3	28.4	14.9
Education	17.3	5.2	12.1	20.0	5.4	14.5
Human Health and Social Work Activities	6.3	2.4	3.9	7.8	2.3	5.4
Other Service Activities	5.0	2.9	2.2	7.1	4.8	2.4
Activities of Households as Employers of Domestic Personnel	7.6	0.6	7.0	9.0	1.2	7.8
Percentage (%)						
Employed Population by Type of Economic Activity	100.0	100.0	100.0	100.0	100.0	100.0
Agriculture, Forestry and Fishery	1.5	1.9	1.0	1.3	1.5	1.0
Mining and Quarrying	4.7	5.9	2.8	4.2	5.3	2.5
Manufacturing	6.5	8.2	3.9	5.9	6.4	5.3
Electricity, Gas, Water Supply and Other Industrial Activities	1.4	1.8	0.8	1.3	1.5	0.9
Construction	8.9	13.4	1.9	9.1	13.7	2.2
Wholesale and Retail Trade	15.3	14.4	16.5	15.0	15.6	14.2
Accommodation and Food Service Activities	7.6	7.0	8.4	8.3	7.4	9.5
Transportation and Storage	3.0	3.8	1.8	3.2	3.9	2.1
Information and Communication	2.2	2.2	2.2	1.9	1.8	2.3
Financial and Insurance Activities	2.4	1.7	3.4	1.9	1.4	2.7
Real Estate Activities	0.4	0.3	0.5	0.6	0.7	0.5
Professional, Technical, Administrative and Support Services	8.0	8.8	6.9	7.1	8.6	4.8
Public Administration	21.0	22.0	19.5	20.0	21.8	17.2
Education	8.2	4.1	14.6	9.2	4.1	16.7
Human Health and Social Work Activities	3.0	1.9	4.7	3.6	1.8	6.2
Other Service Activities	2.4	2.3	2.7	3.3	3.7	2.8
Activities of Households as Employers of Domestic Personnel	3.6	0.5	8.4	4.2	0.9	9.0

Notes: Data may not add up to the total due to the rounding.

Notations:

- Nil

0 Below Unit

Table 2: Labour Market Indicator aged 15 years and over by Sex, 2022 to 2023 (continued)

Thousand Persons

Labour Market Indicator	2022			2023		
	Total	Male	Female	Total	Male	Female
Number						
Employed Population by Occupation	210.5	127.7	82.9	216.7	130.1	86.6
Managers and Senior Officials	16.9	11.4	5.5	17.9	10.9	7.0
Professionals	34.6	13.9	20.7	37.4	15.8	21.6
Technicians and Associate Professionals	23.3	14.2	9.1	27.0	17.3	9.7
Clerical Support Workers	21.4	8.0	13.3	22.9	8.3	14.5
Service and Sales Workers	47.5	30.7	16.8	47.2	30.3	16.9
Skilled Agricultural, Forestry and Fishery Workers	2.7	2.1	0.6	1.4	1.2	0.2
Craft and Related Trades Workers	18.5	16.0	2.5	20.3	16.8	3.5
Plant and Machine Operators and Assemblers	10.2	9.8	0.4	7.9	7.6	0.2
Elementary Occupations	35.5	21.6	13.9	34.9	21.9	13.0
Percentage (%)						
Employed Population by Occupation	100.0	100.0	100.0	100.0	100.0	100.0
Managers and Senior Officials	8.0	8.9	6.6	8.3	8.4	8.1
Professionals	16.4	10.9	25.0	17.2	12.1	24.9
Technicians and Associate Professionals	11.1	11.1	11.0	12.4	13.3	11.2
Clerical Support Workers	10.2	6.3	16.1	10.6	6.4	16.7
Service and Sales Workers	22.6	24.0	20.3	21.8	23.3	19.5
Skilled Agricultural, Forestry and Fishery Workers	1.3	1.6	0.7	0.6	0.9	0.2
Craft and Related Trades Workers	8.8	12.5	3.0	9.4	12.9	4.0
Plant and Machine Operators and Assemblers	4.8	7.7	0.5	3.6	5.8	0.2
Elementary Occupations	16.9	16.9	16.8	16.1	16.8	15.0
HOURS						
Average hours usually worked per week	46.4	47.3	45.2	46.1	46.8	44.9
Main employment/job	46.2	47.0	45.0	45.8	46.6	44.6
Secondary employment/job	12.5	12.1	13.3	13.0	13.4	12.5
BND						
Average monthly income	1,789	1,927	1,575	1,755	1,820	1,656
Employment/jobs						
Main employment/job	1,767	1,903	1,555	1,729	1,790	1,637
Secondary employment/job	1,412	1,318	1,630	1,183	1,429	853
Sector						
Public	1,950	1,777	2,161	2,051	1,869	2,272
Private	1,717	1,985	1,251	1,621	1,800	1,321
Median income	900	900	1,000	950	900	1,000

Notes: Data may not add up to the total due to the rounding.

Notations:

- Nil

0 Below Unit

Table 2: Labour Market Indicator aged 15 years and over by Sex, 2022 to 2023 (continued)

Thousand Persons

Labour Market Indicator	2022			2023		
	Total	Male	Female	Total	Male	Female
Number						
Informal Sector	14.1	4.3	9.8	16.0	4.5	11.6
Employment Status						
Employees	8.9	1.5	7.4	10.8	2.3	8.5
Employers	0.1	0.1	0.1	0.6	0.1	0.5
Own-account workers	4.6	2.6	2.0	4.2	2.0	2.3
Contributing family workers	0.4	0.1	0.3	0.4	0.1	0.4
Main Branch of Economic Activity	0.0	0.0	0.0	0.0	0.0	0.0
Agriculture	0.8	0.7	0.1	0.9	0.6	0.3
Industry	0.4	0.3	0.1	1.1	0.8	0.3
Services	12.9	3.3	9.6	14.0	3.0	10.9
Activities of Households as Employers of Domestic	7.5	0.6	6.9	9.0	1.2	7.8
Wholesale and Retail Trade	2.1	0.9	1.2	1.8	0.5	1.4
Accommodation and Food Service Activities	1.1	0.3	0.9	1.0	0.3	0.7
Other Service Activities	2.2	1.5	0.6	2.2	1.0	1.0
Informal Employment	82.2	53.6	28.6	83.2	53.5	29.7
Employment Status						
Employees	76.4	50.7	25.7	76.9	50.8	26.1
Employers	0.1	0.1	0.1	0.6	0.1	0.5
Own-account workers	4.6	2.6	2.0	4.2	2.0	2.3
Contributing family workers	1.1	0.3	0.8	1.4	0.6	0.8
Main Branch of Economic Activity						
Agriculture	2.0	1.4	0.6	1.8	1.3	0.5
Industry	25.8	23.4	2.4	24.9	21.3	3.5
Services	54.4	28.8	25.6	56.5	30.9	25.7
Wholesale and Retail Trade	17.5	9.6	7.9	17.0	11.3	5.7
Accommodation and Food Service Activities	10.5	6.1	4.5	10.1	5.3	4.7
Activities of Households as Employers of Domestic	6.3	0.6	5.7	8.0	1.1	7.0
Other Service Activities	20.1	12.5	7.5	21.4	13.2	8.3
Percentage (%)						
Informal Sector	100.0	100.0	100.0	100.0	100.0	100.0
Employment Status						
Employees	63.6	34.9	75.5	67.5	51.1	72.6
Employers	0.7	2.3	1.0	3.8	2.2	4.3
Own-account workers	32.9	60.5	20.4	26.3	44.4	19.7
Contributing family workers	2.9	2.3	3.1	2.5	2.2	3.4
Main Branch of Economic Activity						
Agriculture	5.7	16.3	1.0	5.6	13.6	2.6
Industry	2.8	7.0	1.0	6.9	18.2	2.6
Services	91.5	76.7	98.0	87.5	68.2	94.8
Activities of Households as Employers of Domestic	53.2	14.0	70.4	56.3	27.3	67.8
Wholesale and Retail Trade	14.9	20.9	12.2	11.3	11.4	12.2
Accommodation and Food Service Activities	7.8	7.0	9.2	6.3	6.8	6.1
Other Service Activities	15.6	34.9	6.1	13.8	22.7	8.7
Informal Employment	100.0	100.0	100.0	100.0	100.0	100.0
Employment Status						
Employees	92.9	94.4	89.9	92.5	95.0	87.9
Employers	0.1	0.2	0.3	0.7	0.2	1.7
Own-account workers	5.6	4.8	7.0	5.1	3.7	7.7
Contributing family workers	1.3	0.6	2.8	1.7	1.1	2.7
Main Branch of Economic Activity						
Agriculture	2.4	2.6	2.1	2.2	2.4	1.7
Industry	31.4	43.7	8.4	29.9	39.8	11.8
Services	66.2	53.7	89.5	67.9	57.8	86.5
Wholesale and Retail Trade	21.3	17.9	27.6	20.4	21.1	19.2
Accommodation and Food Service Activities	12.8	11.4	15.7	12.1	9.9	15.8
Activities of Households as Employers of Domestic	7.7	1.1	19.9	9.6	2.1	23.6
Other Service Activities	24.5	23.3	26.2	25.7	24.7	27.9

Notes: Data may not add up to the total due to the rounding.

Notations:

- Nil

0 Below Unit

Table 2: Labour Market Indicator aged 15 years and over by Local and Non-local, 2022 to 2023

Thousand Persons

Labour Market Indicator	2022			2023		
	Total	Local	Non-local	Total	Local	Non-local
Number						
Working Age Population (aged 15 years and over)	353.9	280.3	73.6	359.3	284.8	74.5
Labour Force	222.0	160.5	61.5	228.6	164.9	63.7
Employed	210.5	149.2	61.3	216.7	153.3	63.5
Age Group						
15 – 24	20.9	15.7	5.2	20.3	15.7	4.6
25 – 64	186.0	130.7	55.3	192.8	134.2	58.5
65 and over	3.6	2.9	0.8	3.6	3.3	0.3
Educational Attainment						
Primary and below	14.0	5.8	8.2	14.2	5.8	8.4
Secondary	112.7	75.4	37.4	115.8	76.9	38.9
Technical and vocational	32.7	27.5	5.2	31.6	26.0	5.6
Tertiary	51.1	40.6	10.5	55.1	44.7	10.5
Employment Status						
Employees	194.7	136.2	58.5	200.5	138.9	61.6
Employers	6.4	4.2	2.2	6.0	5.0	1.0
Own-account workers	8.4	7.8	0.6	8.8	8.0	0.8
Contributing family workers	1.1	1.0	0.1	1.4	1.3	0.1
Sector						
Public	64.8	62.7	2.2	66.9	65.6	1.3
Private	145.7	86.6	59.1	149.9	87.7	62.2
Percentage (%)						
Working Age Population (aged 15 years and over)	100.0	79.2	20.8	100.0	79.3	20.7
Labour Force	100.0	72.3	27.7	100.0	72.1	27.9
Labour Force Participation Rate	62.7	57.3	83.5	63.6	57.9	85.4
Employed	100.0	100.0	100.0	100.0	100.0	100.0
Employment to Population Ratio	59.5	53.2	83.2	60.3	53.8	85.2
Age Group						
15 – 24	9.9	10.5	8.5	9.4	10.2	7.3
25 – 64	88.4	87.5	90.2	89.0	87.6	92.3
65 and over	1.7	1.9	1.3	1.7	2.2	0.5
Educational Attainment						
Primary and below	6.7	3.9	13.4	6.6	3.8	13.2
Secondary	53.5	50.5	61.0	53.4	50.1	61.4
Technical and vocational	15.5	18.4	8.5	14.6	16.9	8.8
Tertiary	24.3	27.2	17.1	25.4	29.1	16.6
Employment Status						
Employees	92.5	91.3	95.3	92.5	90.7	97.0
Employers	3.0	2.8	3.6	2.8	3.3	1.6
Own-account workers	4.0	5.2	1.0	4.1	5.2	1.3
Contributing family workers	0.5	0.7	0.2	0.6	0.8	0.2
Sector						
Public	30.8	42.0	3.6	30.9	42.8	2.0
Private	69.2	58.0	96.4	69.1	57.2	98.0

Notes: Data may not add up to the total due to the rounding.

Notations:

- Nil
- 0 Below Unit

Table 2: Labour Market Indicator aged 15 years and over by Local and Non-local, 2022 to 2023 (continued)

Thousand Persons

Labour Market Indicator	2022			2023		
	Total	Local	Non-local	Total	Local	Non-local
Number						
Unemployed	11.4	11.3	0.2	11.9	11.7	0.2
Age Group						
15 – 24	4.6	4.6	-	4.2	4.1	0.1
25 – 64	6.8	6.6	0.2	7.7	7.6	0.1
65 and over	0.0	0.0	-	0.0	0.0	-
Educational Attainment						
Primary and below	0.4	0.3	0.1	0.5	0.5	0.0
Secondary	5.6	5.5	0.1	5.8	5.7	0.1
Technical and vocational	1.9	1.8	0.1	2.0	2.0	-
Tertiary	3.6	3.6	-	3.6	3.5	0.1
Outside Labour Force	131.9	119.8	12.2	130.7	119.9	10.8
Potential labour force	7.2	6.3	0.9	11.0	10.3	0.7
Other outside labour force	124.8	113.5	11.3	119.7	109.6	10.1
Labour Underutilization	29.7	28.0	1.7	36.2	34.3	1.9
Unemployment	11.4	11.3	0.2	11.9	11.7	0.2
Time-related underemployment	11.1	10.5	0.6	13.4	12.4	1.0
Potential labour force	7.2	6.3	0.9	11.0	10.3	0.7
Percentage (%)						
Unemployed Rate	5.2	7.0	0.3	5.2	7.1	0.3
Youth Unemployment Rate	18.0	22.6	0.0	17.0	20.6	2.2
Unemployed	100.0	100.0	100.0	100.0	100.0	100.0
Age Group						
15 – 24	40.4	41.1	-	35.3	35.0	50.0
25 – 64	59.6	58.9	100.0	64.7	65.0	50.0
65 and over	0.0	0.0	-	0.0	0.0	-
Educational Attainment						
Primary and below	3.5	2.7	33.3	4.2	4.3	0.0
Secondary	48.7	49.1	33.3	48.7	48.7	50.0
Technical and vocational	16.5	16.1	33.3	16.8	17.1	-
Tertiary	31.3	32.1	-	30.3	29.9	50.0
Outside Labour Force	100.0	100.0	100.0	100.0	100.0	100.0
Potential labour force	5.5	5.3	7.4	8.4	8.6	6.5
Other outside labour force	94.5	94.7	92.6	91.6	91.4	93.5
Labour Underutilization	100.0	100.4	100.0	100.0	100.3	100.0
Unemployment	38.4	40.4	11.8	32.8	34.1	10.5
Time-related underemployment	37.4	37.5	35.3	36.9	36.2	52.6
Potential labour force	24.2	22.5	52.9	30.3	30.0	36.8
LU1 (Unemployment rate)	5.2	7.0	0.3	5.2	7.1	0.3
LU2 (Combined rate of time-related underemployment and unemployment)	10.1	13.6	1.3	11.1	14.6	1.9
LU3 (Combined rate of unemployment and potential labour force)	8.1	10.6	1.8	9.6	12.6	1.4
LU4 (Composite measure of labour underutilization)	13.0	16.8	2.7	15.2	19.6	3.0

Notes: Data may not add up to the total due to the rounding.

Notations:

- Nil

0 Below Unit

Table 2: Labour Market Indicator aged 15 years and over by Local and Non-local, 2022 to 2023 (continued)

Thousand Persons

Labour Market Indicator	2022			2023		
	Total	Local	Non-local	Total	Local	Non-local
Number						
Employed Population by Type of Economic Activity	210.5	149.2	61.3	216.7	153.3	63.5
Agriculture, Forestry and Fishery	3.2	2.4	0.8	2.8	2.2	0.5
Mining and Quarrying	9.8	8.5	1.3	9.1	7.0	2.1
Manufacturing	13.7	5.6	8.1	12.8	5.7	7.1
Electricity, Gas, Water Supply and Other Industrial Activities	2.9	2.2	0.7	2.8	2.2	0.5
Construction	18.7	4.9	13.8	19.7	5.3	14.4
Wholesale and Retail Trade	32.1	19.6	12.5	32.5	21.3	11.2
Accommodation and Food Service Activities	15.9	9.8	6.1	17.9	9.9	7.9
Transportation and Storage	6.4	5.7	0.8	6.9	6.6	0.3
Information and Communication	4.6	4.3	0.3	4.2	4.2	0.1
Financial and Insurance Activities	5.0	4.9	0.0	4.1	4.1	-
Real Estate Activities	0.8	0.8	-	1.4	1.0	0.3
Professional, Technical, Administrative and Support Services	16.9	13.0	3.8	15.4	11.1	4.3
Public Administration	44.2	43.3	1.0	43.3	42.8	0.4
Education	17.3	15.5	1.8	20.0	18.6	1.4
Human Health and Social Work Activities	6.3	5.7	0.6	7.8	6.9	0.9
Other Service Activities	5.0	2.4	2.6	7.1	3.8	3.3
Activities of Households as Employers of Domestic Personnel	7.6	0.6	7.0	9.0	0.4	8.6
Percentage (%)						
Employed Population by Type of Economic Activity	100.0	100.0	100.0	100.0	100.0	100.0
Agriculture, Forestry and Fishery	1.5	1.6	1.3	1.3	1.4	0.8
Mining and Quarrying	4.7	5.7	2.1	4.2	4.6	3.3
Manufacturing	6.5	3.8	13.2	5.9	3.7	11.2
Electricity, Gas, Water Supply and Other Industrial Activities	1.4	1.5	1.1	1.3	1.4	0.8
Construction	8.9	3.3	22.5	9.1	3.5	22.7
Wholesale and Retail Trade	15.3	13.1	20.4	15.0	13.9	17.7
Accommodation and Food Service Activities	7.6	6.6	10.0	8.3	6.5	12.5
Transportation and Storage	3.0	3.8	1.3	3.2	4.3	0.5
Information and Communication	2.2	2.9	0.5	1.9	2.7	0.2
Financial and Insurance Activities	2.4	3.3	0.0	1.9	2.7	-
Real Estate Activities	0.4	0.5	-	0.6	0.7	0.5
Professional, Technical, Administrative and Support Services	8.0	8.7	6.2	7.1	7.3	6.8
Public Administration	21.0	29.0	1.6	20.0	28.0	0.6
Education	8.2	10.4	2.9	9.2	12.1	2.2
Human Health and Social Work Activities	3.0	3.8	1.0	3.6	4.5	1.4
Other Service Activities	2.4	1.6	4.2	3.3	2.5	5.2
Activities of Households as Employers of Domestic Personnel	3.6	0.4	11.4	4.2	0.3	13.6

Notes: Data may not add up to the total due to the rounding.

Notations:

- Nil

0 Below Unit

Table 2: Labour Market Indicator aged 15 years and over by Local and Non-local, 2022 to 2023 (continued)

Thousand Persons

Labour Market Indicator	2022			2023		
	Total	Local	Non-local	Total	Local	Non-local
Number						
Employed Population by Occupation	210.5	149.2	61.3	216.7	153.3	63.5
Managers and Senior Officials	16.9	11.8	5.1	17.9	14.5	3.4
Professionals	34.6	30.6	3.9	37.4	32.2	5.2
Technicians and Associate Professionals	23.3	20.1	3.2	27.0	21.7	5.3
Clerical Support Workers	21.4	20.2	1.2	22.9	22.5	0.4
Service and Sales Workers	47.5	39.1	8.4	47.2	36.1	11.0
Skilled Agricultural, Forestry and Fishery Workers	2.7	2.1	0.6	1.4	1.3	0.1
Craft and Related Trades Workers	18.5	7.7	10.7	20.3	8.2	12.0
Plant and Machine Operators and Assemblers	10.2	5.2	5.0	7.9	5.1	2.7
Elementary Occupations	35.5	12.3	23.2	34.9	11.6	23.3
Percentage (%)						
Employed Population by Occupation	100.0	100.0	100.0	100.0	100.0	100.0
Managers and Senior Officials	8.0	7.9	8.3	8.3	9.5	5.4
Professionals	16.4	20.5	6.4	17.2	21.0	8.2
Technicians and Associate Professionals	11.1	13.5	5.2	12.4	14.2	8.4
Clerical Support Workers	10.2	13.5	2.0	10.6	14.7	0.6
Service and Sales Workers	22.6	26.2	13.7	21.8	23.6	17.4
Skilled Agricultural, Forestry and Fishery Workers	1.3	1.4	1.0	0.6	0.8	0.2
Craft and Related Trades Workers	8.8	5.2	17.5	9.4	5.4	18.9
Plant and Machine Operators and Assemblers	4.8	3.5	8.2	3.6	3.3	4.3
Elementary Occupations	16.9	8.2	37.8	16.1	7.6	36.8
Average hours usually worked per week	46.4	44.0	52.5	46.1	43.5	52.2
Main employment/job	46.2	43.7	52.4	45.8	43.1	52.2
Secondary employment/job	12.5	12.7	10.2	13.0	13.1	9.3
Average monthly income	1,789	1,986	1,313	1,755	1,956	1,271
Employment/jobs						
Main employment/job	1,767	1,956	1,309	1,729	1,920	1,270
Secondary employment/job	1,412	1,431	1,172	1,183	1,197	352
Sector						
Public	1,950	1,911	3,081	2,051	2,048	2,188
Private	1,717	2,040	1,249	1,621	1,887	1,252
Median income	900	1,100	600	950	1,200	600

Notes: Data may not add up to the total due to the rounding.

Notations:

- Nil

0 Below Unit

Table 2: Labour Market Indicator aged 15 years and over by Local and Non-local, 2022 to 2023 (continued)

Thousand Persons

Labour Market Indicator	2022			2023		
	Total	Local	Non-local	Total	Local	Non-local
Number						
Informal Sector	14.1	6.7	7.4	16.0	6.4	9.6
Employment Status						
Employees	8.9	1.8	7.1	10.8	1.4	9.4
Employers	0.1	0.1	-	0.6	0.6	-
Own-account workers	4.6	4.3	0.3	4.2	4.0	0.3
Contributing family workers	0.4	0.3	0.1	0.4	0.4	-
Main Branch of Economic Activity						
Agriculture	0.8	0.7	0.1	0.9	0.9	0.1
Industry	0.4	0.4	0.0	1.1	0.5	0.6
Services	12.9	5.6	7.3	14.0	5.0	8.9
Activities of Households as Employers of Domestic Personnel	7.5	0.6	6.9	9.0	0.4	8.6
Wholesale and Retail Trade	2.1	2.1	0.0	1.8	1.7	0.1
Accommodation and Food Service Activities	1.1	0.9	0.2	1.0	1.0	-
Other Service Activities	2.2	2.0	0.2	2.2	1.9	0.2
Informal Employment	82.2	33.4	48.9	83.2	32.6	50.6
Employment Status						
Employees	76.4	27.9	48.5	76.9	26.8	50.2
Employers	0.1	0.1	-	0.6	0.6	-
Own-account workers	4.6	4.3	0.3	4.2	4.0	0.3
Contributing family workers	1.1	1.0	0.1	1.4	1.3	0.1
Main Branch of Economic Activity						
Agriculture	2.0	1.3	0.7	1.8	1.3	0.4
Industry	25.8	4.6	21.2	24.9	5.2	19.7
Services	54.4	27.5	27.0	56.5	26.1	30.5
Wholesale and Retail Trade	17.5	9.2	8.3	17.0	8.3	8.8
Accommodation and Food Service Activities	10.5	5.1	5.4	10.1	4.3	5.8
Activities of Households as Employers of Domestic Personnel	6.3	0.6	5.7	8.0	0.4	7.6
Other Service Activities	20.1	12.6	7.6	21.4	13.1	8.3
Percentage (%)						
Informal Sector	100.0	100.0	100.0	100.0	100.0	100.0
Employment Status						
Employees	63.6	27.7	94.7	67.5	21.9	96.9
Employers	0.7	1.5	-	3.8	9.4	-
Own-account workers	32.9	66.2	4.0	26.3	62.5	3.1
Contributing family workers	2.9	4.6	1.3	2.5	6.3	-
Main Branch of Economic Activity						
Agriculture	5.7	10.4	1.4	5.6	14.1	1.0
Industry	2.8	6.0	-	6.9	7.8	6.3
Services	91.5	83.6	98.6	87.5	78.1	92.7
Activities of Households as Employers of Domestic Personnel	53.2	9.0	93.2	56.3	6.3	89.6
Wholesale and Retail Trade	14.9	31.3	-	11.3	26.6	1.0
Accommodation and Food Service Activities	7.8	13.4	2.7	6.3	15.6	-
Other Service Activities	15.6	29.9	2.7	13.8	29.7	2.1
Informal Employment	100.0	100.0	100.0	100.0	100.0	100.0
Employment Status						
Employees	92.9	83.8	99.2	92.5	82.0	99.2
Employers	0.1	0.3	-	0.7	1.8	-
Own-account workers	5.6	12.9	0.6	5.1	12.2	0.6
Contributing family workers	1.3	3.0	0.2	1.7	4.0	0.2
Main Branch of Economic Activity						
Agriculture	2.4	3.9	1.4	2.2	4.0	0.8
Industry	31.4	13.8	43.4	29.9	16.0	38.9
Services	66.2	82.3	55.2	67.9	80.1	60.3
Wholesale and Retail Trade	21.3	27.5	17.0	20.4	25.5	17.4
Accommodation and Food Service Activities	12.8	15.3	11.0	12.1	13.2	11.5
Activities of Households as Employers of Domestic Personnel	7.7	1.8	11.7	9.6	1.2	15.0
Other Service Activities	24.5	37.7	15.5	25.7	40.2	16.4

Notes: Data may not add up to the total due to the rounding.

Notations:

- Nil

0 Below Unit

**BARKOD BAGI BUKU YANG BERJUDUL :
REPORT OF THE LABOUR FORCES SURVEY 2023
[E-BOOK]**

ISBN 978-99917-72-57-8

