



SIARAN MEDIA

Media Release

INDEKS HARGA PENGGUNA

Consumer Price Index
(Jan 2015=100)

JUN 2020
Jun 2020



**SIARAN MEDIA
JABATAN PERANCANGAN EKONOMI DAN STATISTIK
KEMENTERIAN KEWANGAN DAN EKONOMI**

**TAJUK UTAMA: INDEKS HARGA PENGGUNA (IHP) MENINGKAT SEBANYAK 2.6 PERATUS
TAHUN-KE-TAHUN BAGI BULAN JUN 2020**

1. IHP bagi bulan Jun 2020 meningkat sebanyak 2.6 peratus tahun-ke-tahun berbanding dengan bulan Jun 2019. Harga Makanan dan Minuman Ringan mencatatkan peningkatan sebanyak 2.8 peratus. Manakala, harga Bukan Makanan mencatatkan peningkatan sebanyak 2.5 peratus.
2. Peningkatan IHP adalah didorong oleh peningkatan harga dan kos Pelbagai Barangan dan Perkhidmatan (11.6 peratus); Makanan dan Minuman Ringan (2.8 peratus); dan Pakaian dan Kasut (11.5 peratus).
3. Kenaikan bagi harga Pelbagai Barangan dan Perkhidmatan adalah disebabkan oleh peningkatan harga insuran, terutamanya insuran kereta, berbanding dengan tahun sebelumnya.
4. Manakala berikutan dengan import yang terhad disebabkan oleh kekurangan bekalan dan penularan jangkitan wabak COVID-19 di negara ini dan negara-negara jiran, ini telah menyebabkan kenaikan kepada beberapa harga Makanan dan Minuman Ringan terutama sekali bagi harga sayur-sayuran; minuman ringan dan daging yang diimport.
5. Peningkatan harga Pakaian dan Kasut pula adalah disebabkan oleh kenaikan harga pakaian, bahan untuk pakaian dan kasut.
6. Bagi perubahan bulan-ke-bulan, IHP bagi bulan Jun 2020 meningkat sebanyak 0.03 peratus berbanding dengan bulan Mei 2020. Indeks Makanan dan Minuman Ringan menurun sebanyak 0.6 peratus. Manakala, Indeks Bukan Makanan meningkat sebanyak 0.2 peratus.

7. IHP mengukur perubahan harga barangan dan perkhidmatan yang dibayar oleh pengguna dalam satu tempoh masa yang ditetapkan dan dikumpulkan setiap bulan. Senarai barangan dan perkhidmatan dalam IHP adalah berdasarkan maklumat perbelanjaan purata sebuah keluarga yang diperolehi melalui Kajian Perbelanjaan Keluarga. Laporan penuh IHP bagi bulan Jun 2020 boleh didapati melalui laman sesawang JPES: www.deps.gov.bn.

INDEKS HARGA PENGGUNA (IHP)

JUN 2020



IHP mengukur perubahan harga pada sebakul tetap barangan dan perkhidmatan yang dibeli oleh sebahagian besar isi rumah di Negara Brunei Darussalam



Sumber: Jabatan Perancangan Ekonomi dan Statistik,
Kementerian Kewangan dan Ekonomi

INDEKS HARGA PENGGUNA (IHP)

JUN 2020



Tiga Penyumbang Utama Kepada Perubahan Tahunan

1



Pelbagai Barangan dan Perkhidmatan

▲ 11.6

Harga Insuran

2



Makanan dan Minuman Ringan

▲ 2.8

Harga Sayur-Sayuran, Minuman Ringan dan Daging yang diimport

3



Pakaian dan Kasut

▲ 11.5

Harga Pakaian, Bahan bagi Pakaian dan Kasut

Sumber: Jabatan Perancangan Ekonomi dan Statistik,
Kementerian Kewangan dan Ekonomi



MEDIA RELEASE
DEPARTMENT OF ECONOMIC PLANNING AND STATISTICS
MINISTRY OF FINANCE AND ECONOMY

**HEADLINE: CONSUMER PRICE INDEX (CPI) INCREASED BY 2.6 PER CENT
YEAR-ON-YEAR IN JUN 2020**

1. *The CPI in June 2020 increased by 2.6 per cent year-on-year compared to June 2019. Prices of Food and Non-Alcoholic Beverages increased by 2.8 per cent. Meanwhile, Non-Food prices increased by 2.5 per cent.*
2. *The CPI increase was largely attributed to increases in the prices and costs of Miscellaneous Goods and Services (11.6 per cent); Food and Non-Alcoholic Beverages (2.8 per cent); and Clothing and Footwear (11.5 per cent).*
3. *The rise in prices of Miscellaneous Goods and Services was due to an increase in the price of insurance, specifically car insurance, compared to the previous year.*
4. *Meanwhile, limited imports due to the limited of supply and the spread of the COVID-19 disease in the country and neighbouring countries have led to a hike in the price of Food and Non-Alcoholic Beverages, mainly in the prices of imported vegetables, soft drinks; and meat.*
5. *The increase in the prices of Clothing and Footwear was due to the increase in the prices of garments, clothing material and shoes.*
6. *On a month-on-month basis, the CPI in June 2020 increased by 0.03 per cent compared to May 2020. The Food and Non-Alcoholic Beverages Index decreased by 0.6 per cent. Meanwhile, the Non-Food Index increased by 0.2 per cent.*
7. *The CPI is a measure of price changes of goods and services paid by the consumer in a specified period and compiled on a monthly basis. The list of goods and services in the CPI is based on the average expenditure per household from the Household Expenditure Survey (HES). The CPI full report for June 2020 is available from DEPS's website: www.deps.gov.bn.*

CONSUMER PRICE INDEX (CPI)

JUNE 2020



CPI measures the changes in prices of a fixed basket of goods and services purchased by the majority of household in Brunei Darussalam.

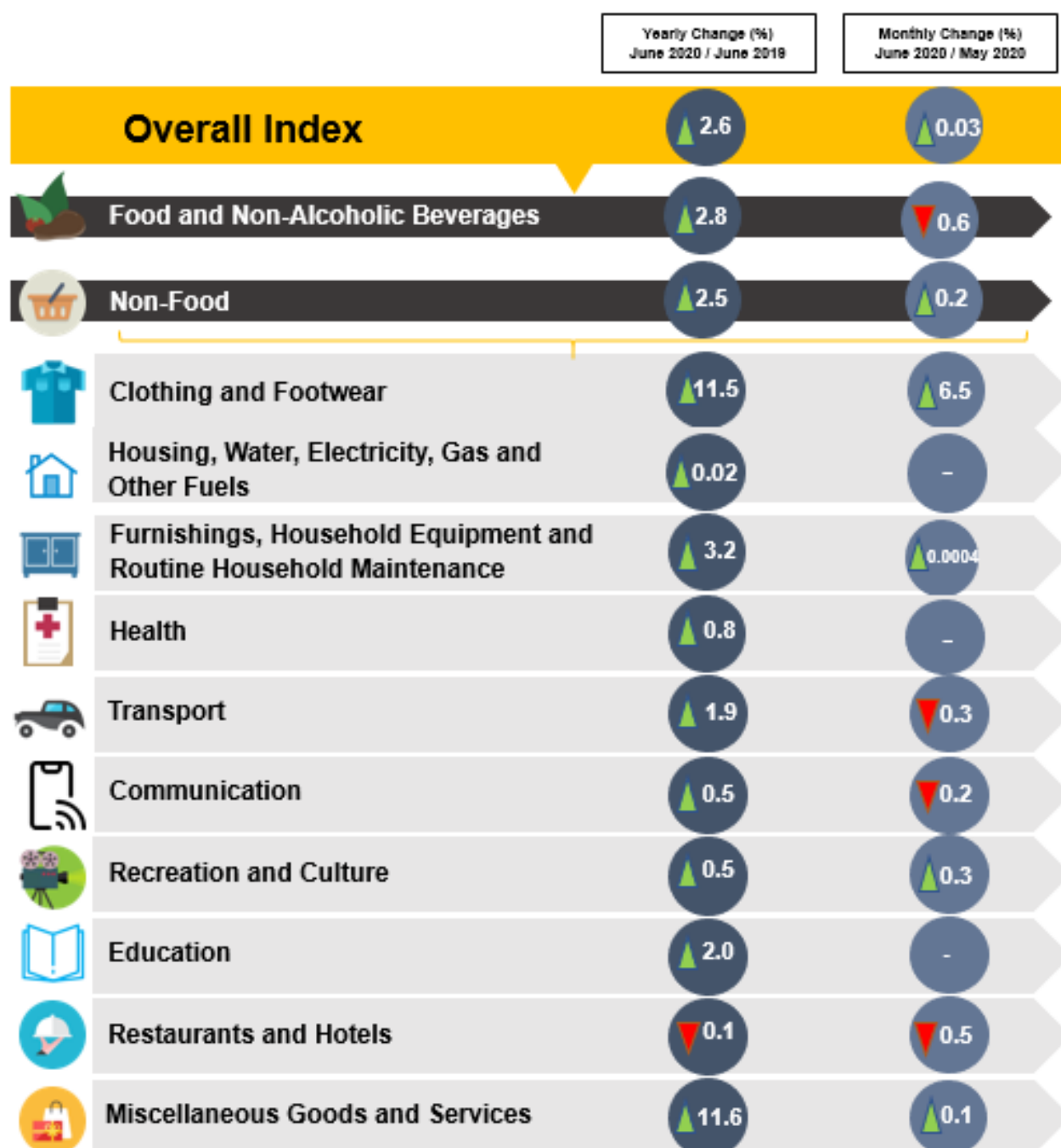

Source: Department of Economic Planning and Statistics,
Ministry of Finance and Economy

CONSUMER PRICE INDEX (CPI)

JUNE 2020



TOP 3 CONTRIBUTORS TO YEARLY CHANGES

1



Miscellaneous Goods and Services

▲ 11.6

Prices of Insurance

2



Food and Non-Alcoholic Beverages

▲ 2.8

Prices of Imported Vegetables, Soft Drinks and Meat

3



Clothing and Footwear

▲ 11.5

Prices of Clothing, Garments and Footwear